ad excellentiam

ASTRA

1968

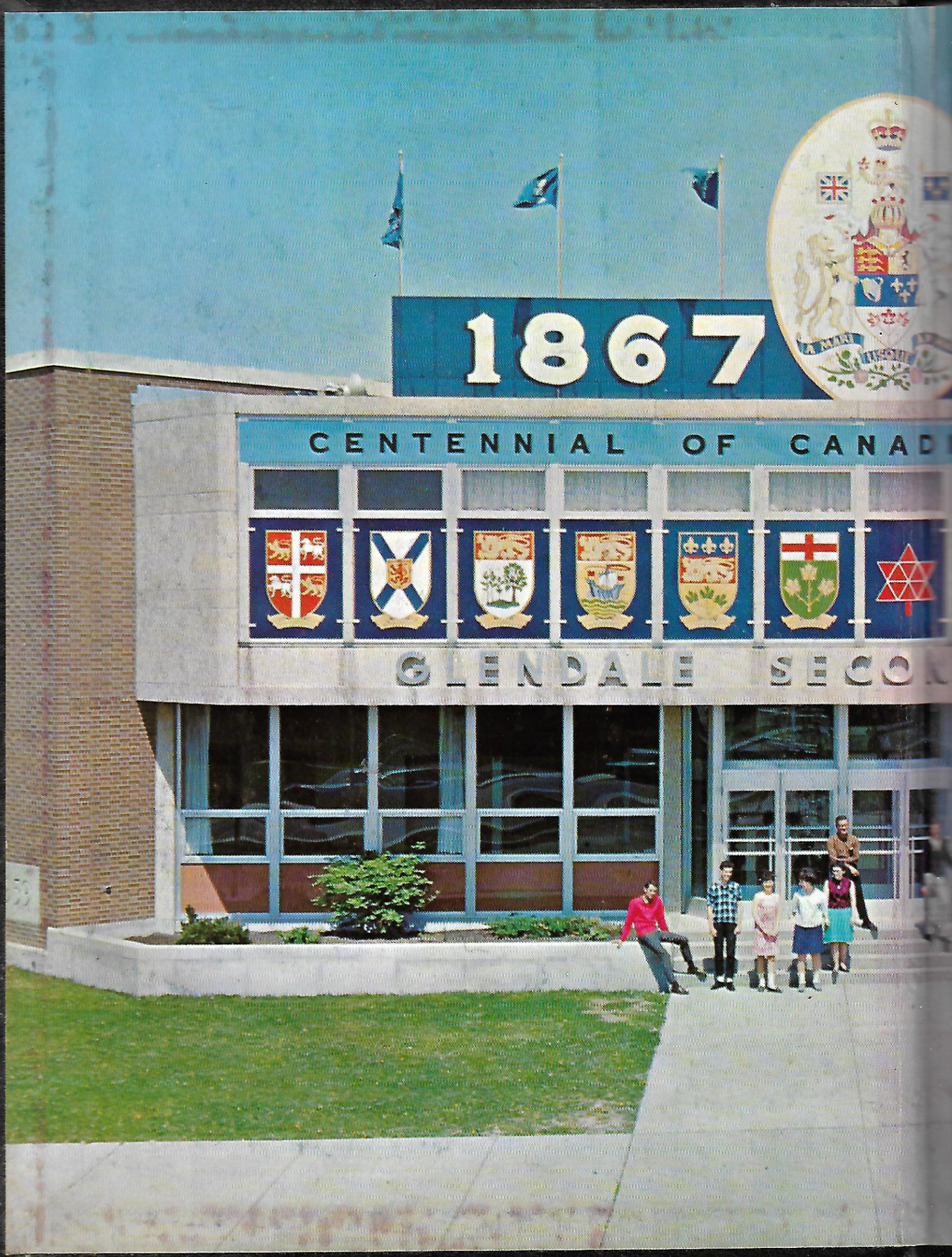
1867
CENTENNIAL OF CANAD
GLENDALE SECO

1967
ADIAN CONFEDERATION
ONDARY SCHOOL

PRESENTING

GLENDALE'S ASTRA

1967-1968

HAMILTON

VOLUME 5

CANADA

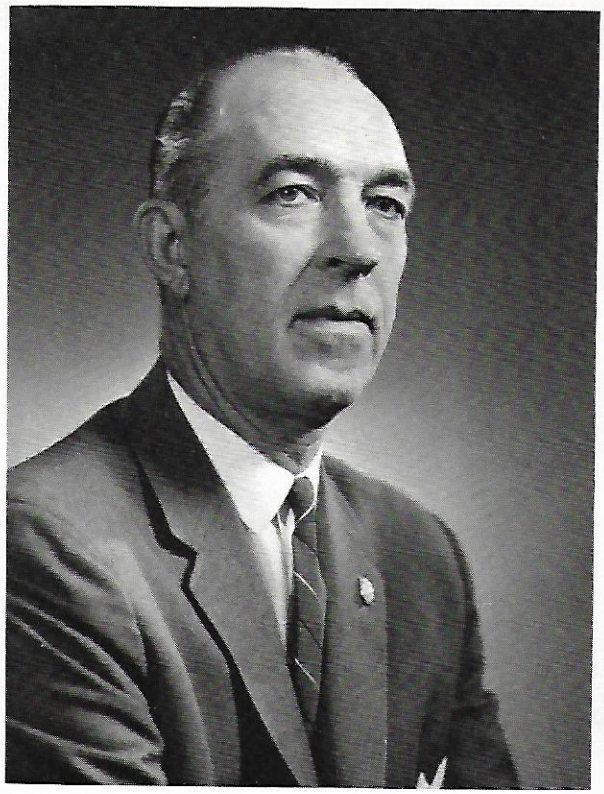

PRINCIPAL

Born in Hamilton, Mr. Johnson, principal of Glendale Secondary School, was educated at Central Collegiate and McMaster University. He participated in drama, football and water polo while at school and received the Benson Memorial Trophy for the best lineman in the Intercollegiate League as well as being on two championship O.R.F.U. teams.

Mr. Johnson enjoys fishing, hunting and studying the execution of plays and the tactics of pro football teams.

He feels that school spirit at Glendale compares favourably with that of other secondary schools and that wherever it is found, it will develop, evolve, and endure to the extent that most students and staff feel they are a member of one team with a common purpose. This purpose he suggests is to provide students with an opportunity to find themselves and to develop their talents which can only be enjoyable when the purpose is accepted and work in an atmosphere of mutual respect is achieved.

VICE-PRINCIPAL

Mr. Ralston, vice-principal of Glendale was born in Hamilton and educated at Delta Collegiate before going on to Victoria College in Toronto. His major extracurricular activity was being associated with the students' council. Mathematics, science and languages were the subjects which he enjoyed the most. His hobbies include stamp collecting, gardening and travelling.

He enjoys teaching because of the stimulating challenge of the meeting of the minds. Mr. Ralston also likes being associated with young people, and the work of his present position, but he dislikes having to discipline people.

He is pleased with the orderly enthusiasm that he has seen in all of Glendale's activities as well as the increase in school spirit which has been occurring at Glendale over the last two years.

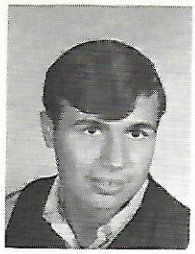

Rudy Florio
President

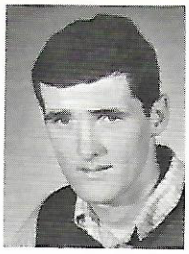

Guy Quinn
1st Vice-President

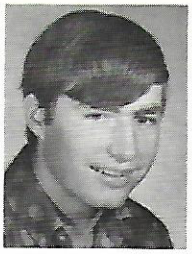

Steve Collins
2nd Vice-President

Tammy Hryhorenko
Secretary

Sue Geres
Treasurer

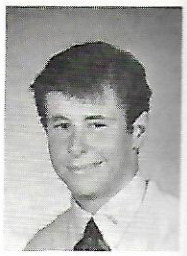

Gary Williams
Social Committee

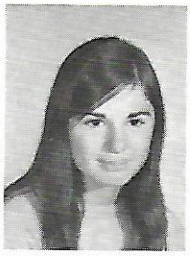

Debby Kennish
Gr. 12 Rep.

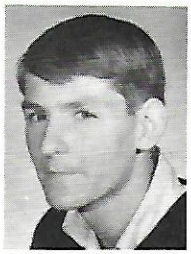

Gary Jones
Gr. 11 Rep.

Katy Magill
Gr. 10 Rep.

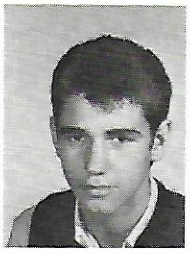

Vince Codespodi
Gr. 9 Rep.

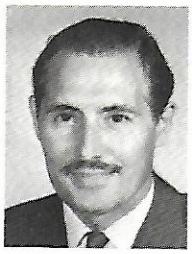

Mr. Greenfield

Mr. MacDonald

Miss Stevenson

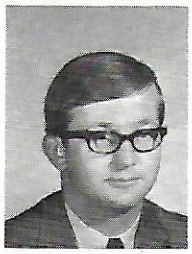

Mr. Weatherall

STUDENTS' COUNCIL 1967-1968

This year's Student Council had only one member who was on the council last year. With so many new members they were able to create new ideas. The teacher advisors, Mr. MacDonald, Mr. Weatherall, Mr. Greenfield and Miss Stevenson guided the council through their meetings. The meetings were held every Wednesday at 3:30 p.m.

Rudy Florio, president, acted as chairman of the meetings and was aided by Guy Quinn and Steve Collins.

Susan Geres, treasurer, kept the council informed of the finances with the help of Mr. Hyatt.

Tammy Hryhorenko kept the minutes of the meetings. She was kept busy preparing copies of the minutes for the advisors and members of council. Tammy did an excellent job and deserves credit.

The grade representatives included Debby Kennish, Grade 12, who looked after the sports showcase and Gary Jones, Grade 11, who came up with some great ideas. Grade 10 was represented by Katy Magill who was in charge of the Winter Carnival badges. Vince Codispodi, the Grade 9 representative, joined council in January and did a good job representing the Grade Nine students.

ry Williams
cial
mmittee

ADMINISTRATORS AND FACULTY SET PACE

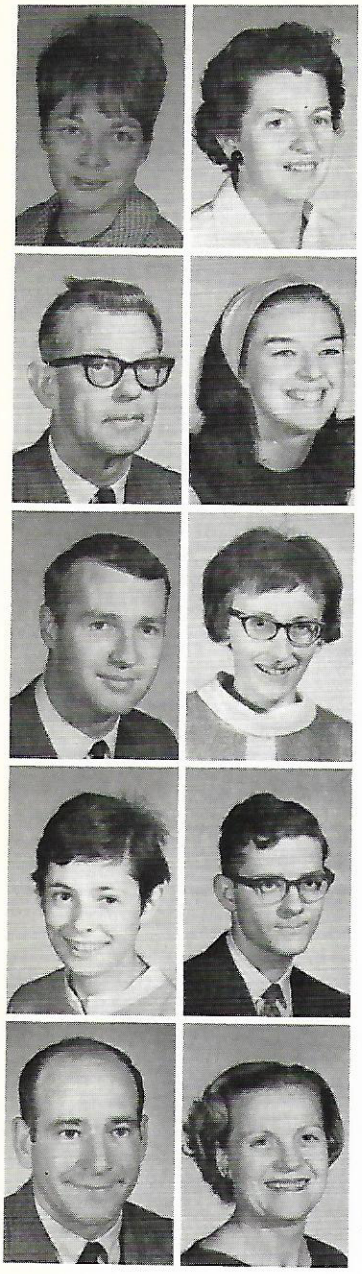

Miss Kauhanen B.A.
Head of English Department
Mrs. Andrus

J. Batchelor

Mr. Batchelor B.A.
Miss Cook B.A.

Mr. Costello B.A.
Mrs. Duern B.A.

ENGLISH

Mrs. Dusseault B.A.
Mr. Dyment B.A.

Mr. MacRae B.A.
Mrs. McFaul B.A.

You DON'T SAY!

The Language of Folk Song.

Mr. Mason M.A.
Head of Languages Department
Mr. Cowan M.A.
Head of Latin Department

LANGUAGES

Mrs. Colenbrander B.A.
Mr. Doerfelt B.A.
Miss Glass B.A.

J. Glass

"Are you sure there's a football game today?"

BUSINESS AND COMMERCE

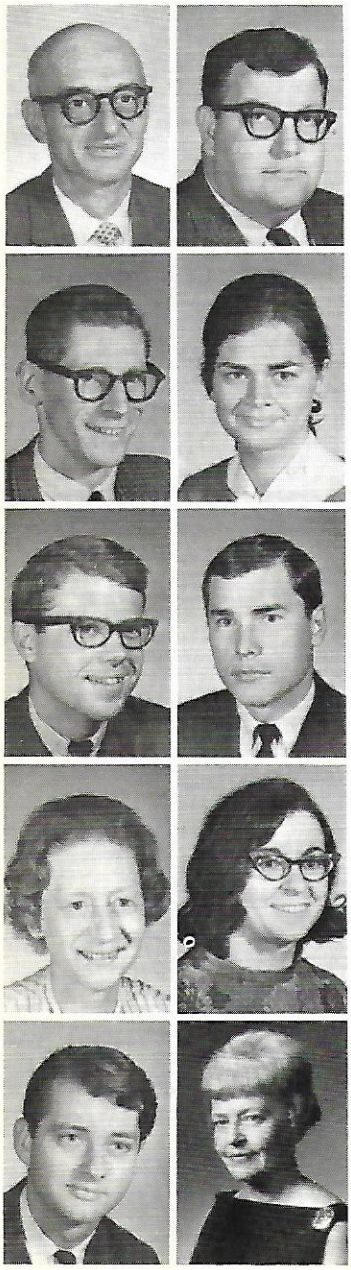

Mr. Gough B.A.
Head of Business and Commerce Department
Mr. Bell C.A.

Mr. Ferries
Mrs. Gardner B.A.

Mr. Hyatt B.A.
Mr. Kawucha B.A.

Mrs. Miller B.A.
Miss Monti B.A.

Mr. Munro B.A.
Miss Stevenson B.A.

"May I help you?"

"Once upon a time there was a . . . . ."

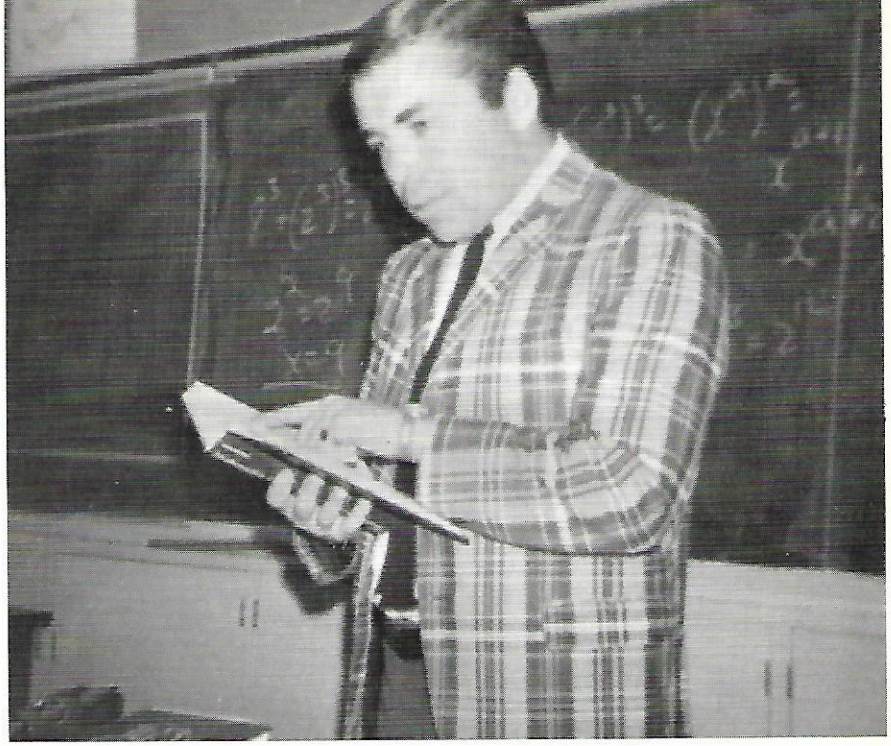

MATHEMATICS

"You'll wonder where the yellow went."

Mr. Dottori B.Sc.
Head of Math Department
Mrs. Downar
Miss Gall B.A.

Mr. Knill B.Sc.
Mr. Staines B.A.
Mr. Warneke B.Sc.

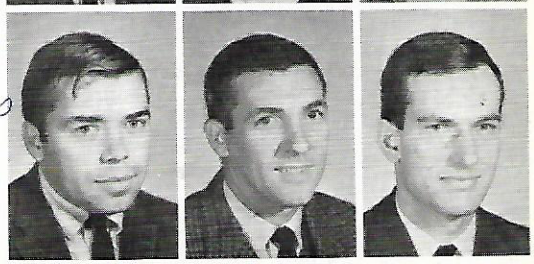

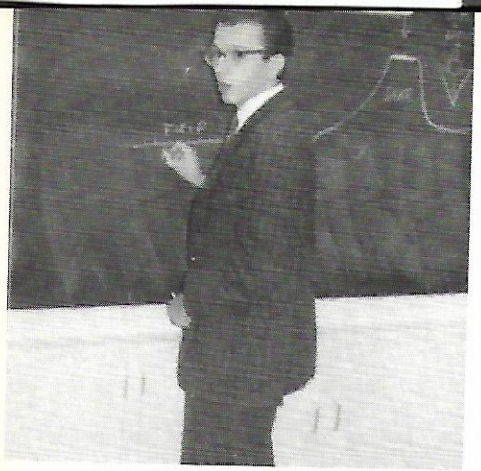

At the next corner
turn left.

Mr. Reid B.A.
Head of Geography Department

C. Evans What are these pictures about?

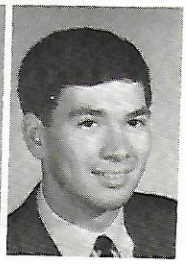

Mr. Givens B.A.
Mr. Hannibal B.A.

Best Wishes!
C. Hannibal

GEOGRAPHY

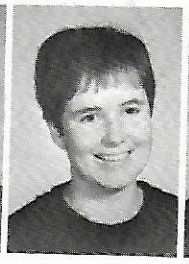

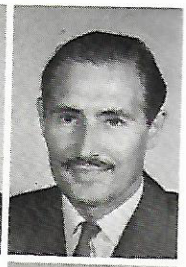

HISTORY

Mr. Mallory B.A.
Head of History Department
Mrs. Evans B.A.
Mr. Greenfield B.A.

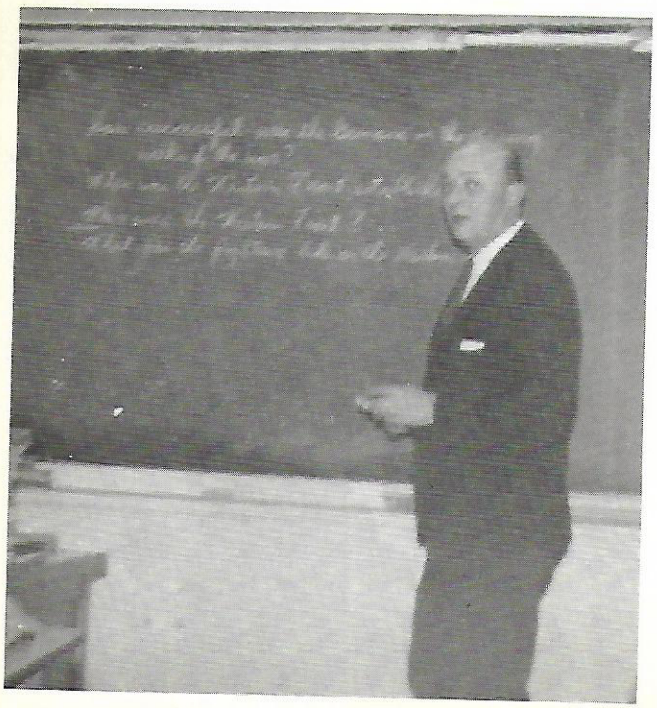

Mr. Weatherall B.A.

Mr. Whyte B.A.

Will you please stop taking pictures!

Mr. Simpson B.Sc.
Head of Science
Department

Mr. Hansen B.Sc.

Miss Moule B.A.

Mrs. Sims B.A.

To Fred
Best of luck
with the remaining
years at Glendale
Your friend
Jim Hansen

SCIENCE

The Mad Scientists.

Where are the cheerleaders?

Give us a G – – – – – – – !

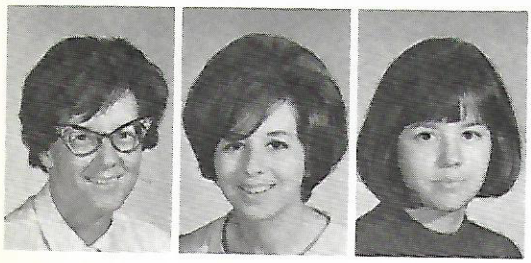

Miss Rapsavage B.A., B.P.E.
Head of Girls' Phys. Ed. Department
Miss Dececchi B.A.
Miss Kubar B.P.H.E.

GIRLS' PHYSICAL EDUCATION

BOYS' PHYSICAL EDUCATION

Mr. Dodds B.A., B.P.E.
Head of Boys' Phys. Ed. Department
Mr. Bishop B.A., B.P.E.
Mr. Griffin B.A., B.P.E.
Mr. Ormerod B.A., B.P.E.

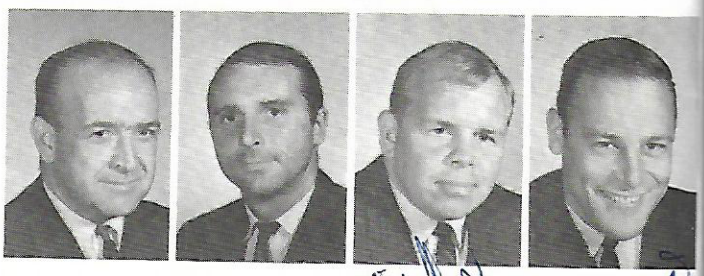

Where's the ball?

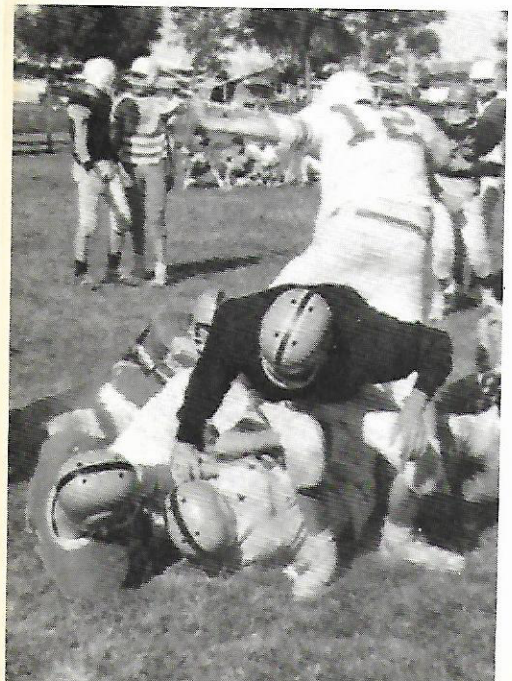

Follow that block!

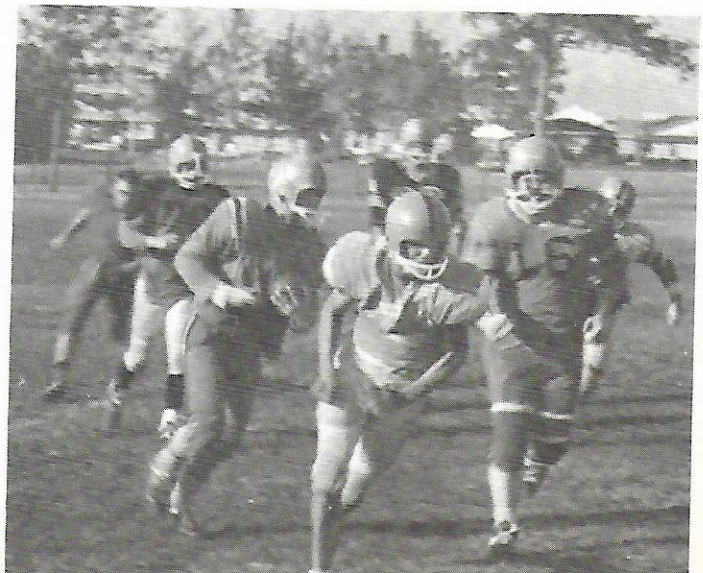

Mr. Stott
Head of Technical Department
Mr. Anderson
Mr. Blascik

Mr. Bradley
Mr. Dawson
Mr. Garnich

TECHNICAL

Mr. Gretzky
Mr. Jones
Mr. MacDonald

HOME ECONOMICS

Miss Robinson B.A.
Head of Home Economics Department
Miss Forrester B.Hsc.
Miss Swinton B.A.

'And now for my next trick, I'll turn Mr. MacDonald into a rabbit.''

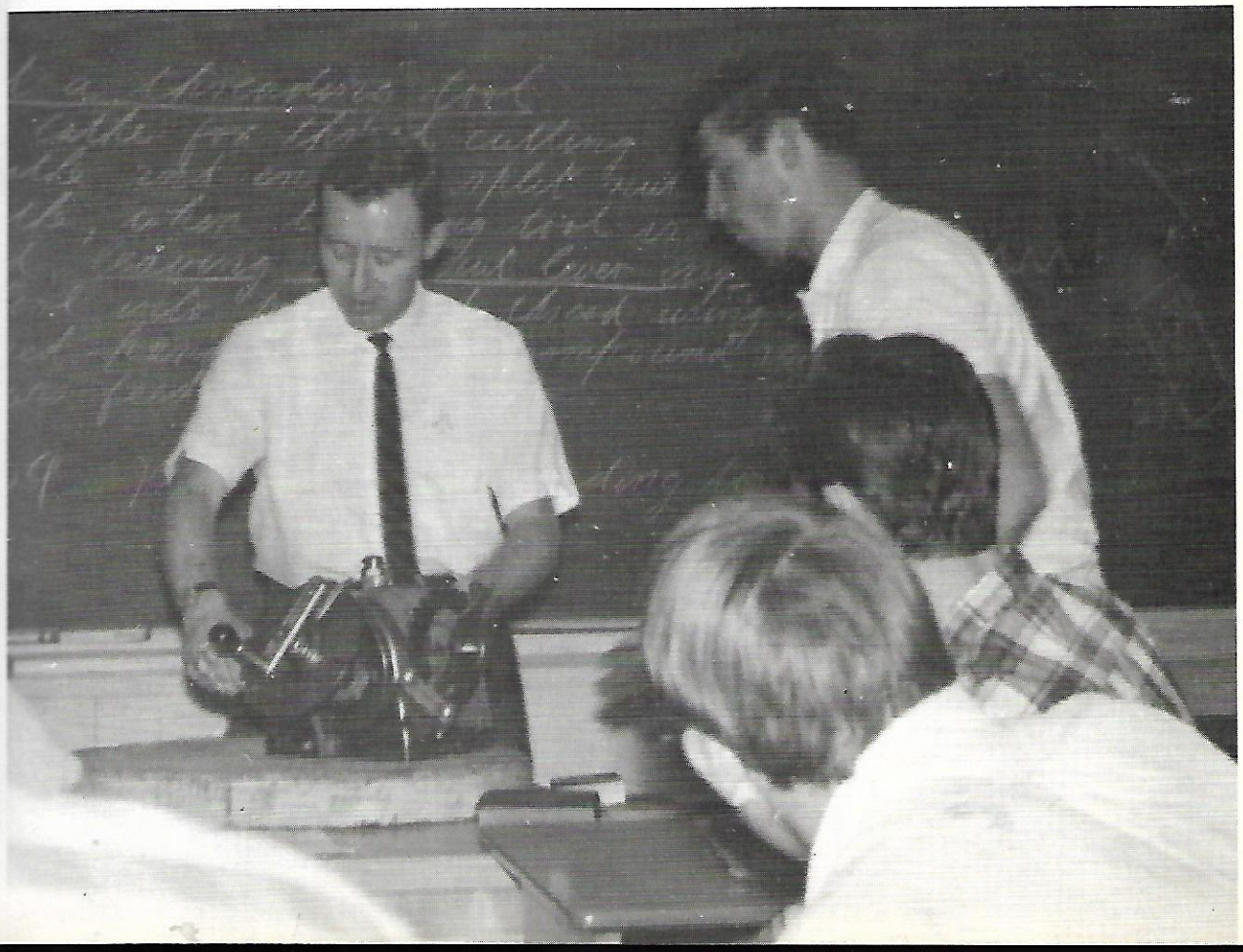

Miss Mackenzie M.A.
Head of Guidance Department
Miss Keenan B.A.

Mr. Ashton A.O.C.A.
Art

Mr. Brown
Music

Mrs. Lueck
Library

Where is the band?

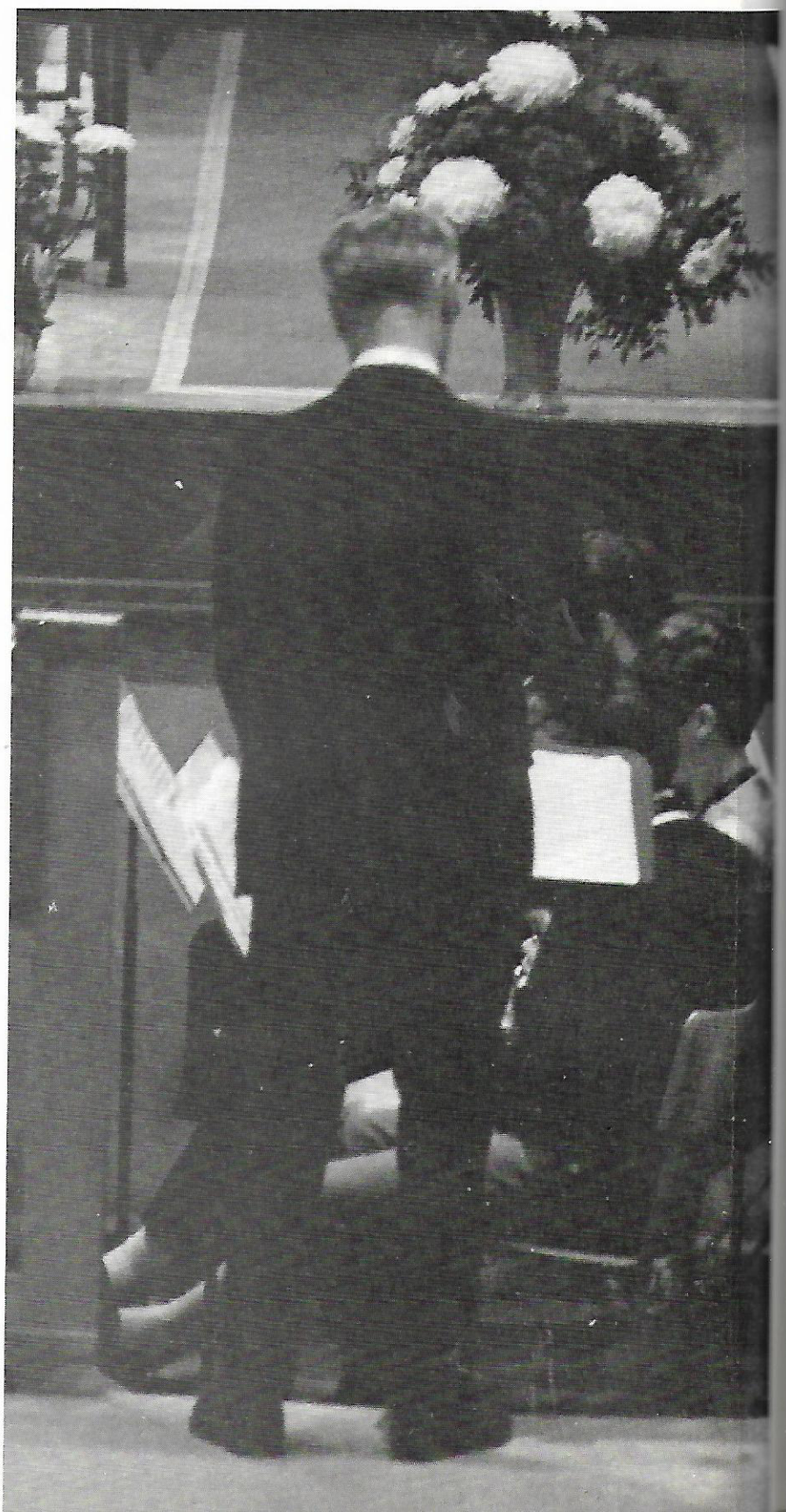

GUIDANCE

ART

MUSIC

LIBRARY

OFFICE STAFF

LEFT TO RIGHT: Helen Healey, Carolyn Broadbent, Noreen Buxton, Pat Leroy, Edith Reickermann, Valerie Grzesak, Lillian Ogilvie.

ADMINISTRATIVE ASSISTANT

Mr. Burnham

CARETAKING STAFF

FIRST ROW, Left to Right: Grace Bingham, Regina Thibeau, Betty Nixon, Irene Greenaway, Win Doudie.
SECOND ROW: Lil Chapman, Clarence Carter, Lloyd Leach, Dave Lyell, Helen Glover.

NURSE

Mrs. Georgian

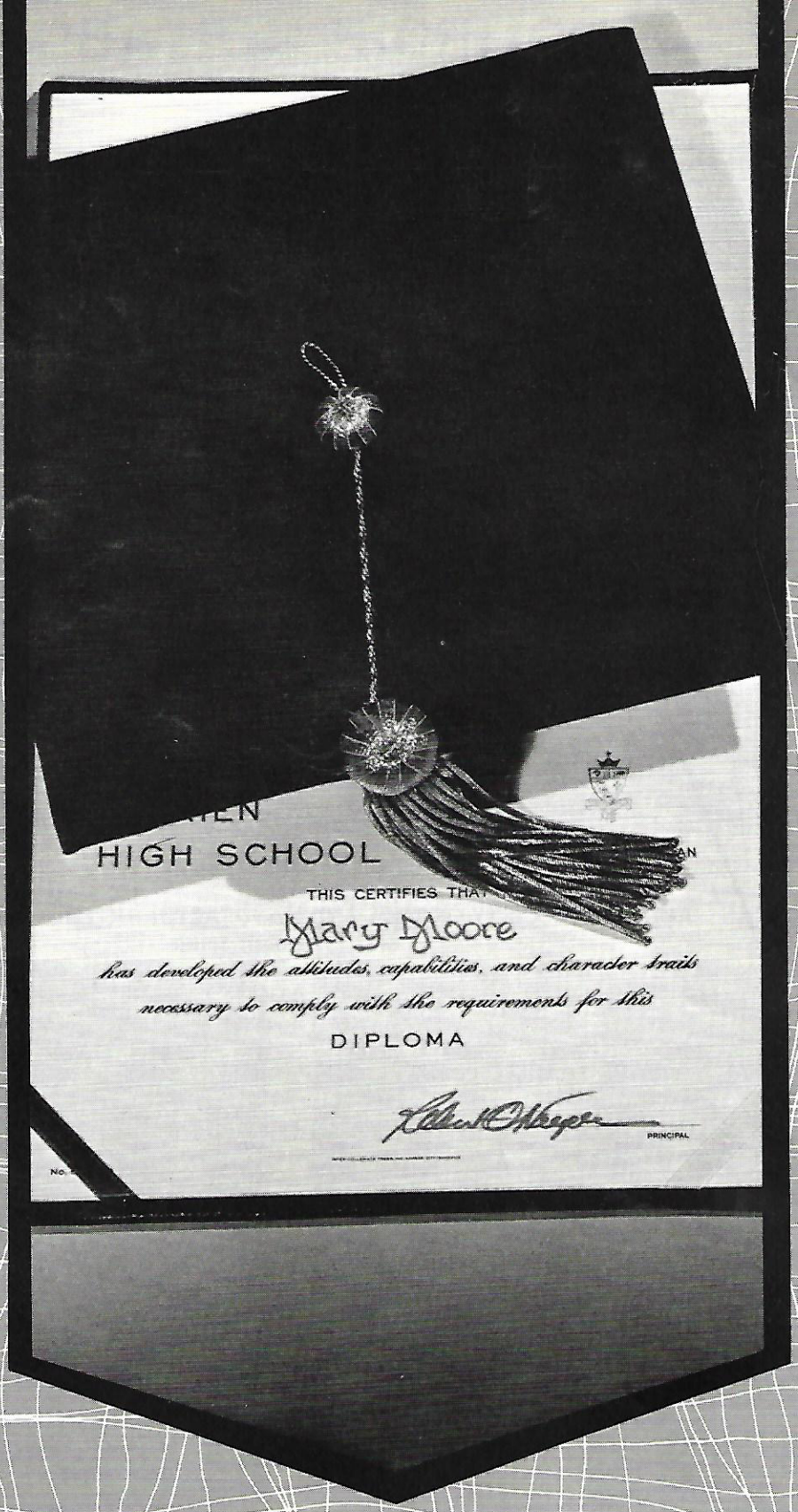

GRADUATES LEAD THE WAY

Award Winners...

BOARD OF EDUCATION PROFICIENCY AWARDS FOR GRADE XII

Linda Erickson
Karen Gravis
Sandra Hanes
Anna Markovich
Margaret Sharp
Robert Smith
Sharon Tarack

ADMINISTRATIVE MANAGEMENT SOCIETY SCHOLARSHIP AWARD KEY

Margaret Sharp

STELCO AWARDS FOR OUTSTANDING COMMERCIAL GRADUATES

Secretarial	Margaret Sharp
Bookkeeping	Sharon Tarack

AMERICAN SOCIETY OF TOOL AND MANUFACTURING ENGINEERS

Robert Smith

ELECTRICAL CONSTRUCTION ASSOCIATION OF HAMILTON

Brian Smee

AUTOMOTIVE TRANSPORT SERVICE, SUPERINTENDENTS' ASSOCIATION AWARD

John Hageman

CLASS OF 1964 AWARD

Sharon Tarack

GRADUATION HIGHLIGHTS

Before . . . . .

During . . . . .

After . . . . .

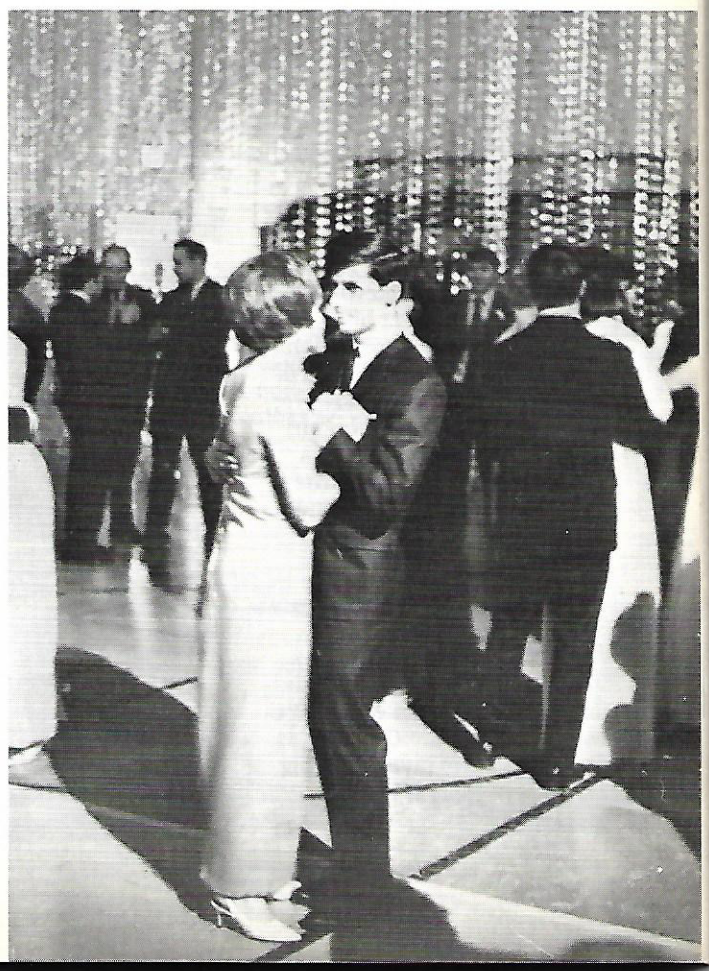

12B.4.1

DEBBIE ALLISON who wants to go to Mohawk College next year, hates dances that flop and red convertibles. Debbie was an avid supporter of our football and basketball games and also of our dances.

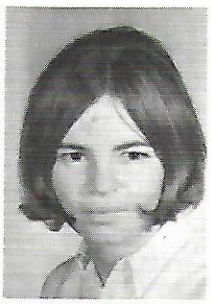

MARY ANDERSON Mary wants to work in a hospital next year while she earns enough money to fulfill her ultimate ambition of travelling. Mary's pet peeve is having to wait in long lines for chips. Eventually Mary hopes that a certain person will tie her down.

SANDRA ARSENAULT "Beaver" likes to hang around Mahoney Park, going to dances and parties and supporting Glendale activities. "Bad, bad, devil, devil." is Sandy's usual response to conceited girls with long hair. After getting a good job, Sandy wants to earn enough money to buy a sports car.

CONNIE CARR "Clue" hopes to become a dental assistant or to join the navy next year. Although Connie likes stock car racing, she hates "rotten yellow Fords". Connie's favourite saying is "Hi, there!"

LINDA CASTLETON "Blondie's" ultimate ambition is to reach the legal drinking age and then take the Data Processing course at Mohawk College. Linda's pet peeve is boys in baggy trousers. Boys, dances and music are just some of her interests.

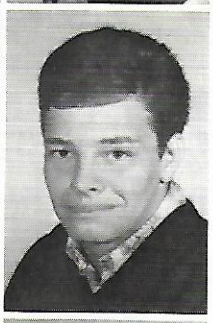

JIM CHAPMAN After attending Mohawk College "Chinkey" plans to fulfill his ultimate ambition of becoming the president of a large company. Girl watching is Jim's favourite interest.

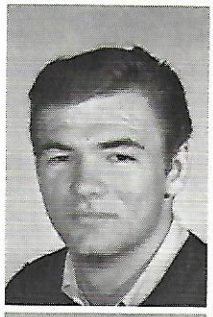

AL COULEN "Wilt's" years at Glendale were devoted to playing better basketball than his older brother. Al's future holds Mohawk College or a job which brings in lots of money. His job, however, must not interfere with his girl friend or his Chevy. "How ya doin'" has been Al's favourite greeting to many of his friends.

BETTY COWAN After finally getting 10 words per minute in typing, Betty wants to get a job and have lots of time for sewing and watching hockey games. Since her pet peeve is Central Secondary she's always saying "I hate Central!"

MARY DIDIODATO After working for a while, "Mare-Mare" wants to go to college, make a career out of I.B.M. communication in the navy, and then travel around the world. "Go nuts" is Mary's favourite saying and her favourite pastime is boys.

MARGARET FOX "Foxy" has been an avid supporter of Glendale dances and most spectator sports. Marg wants to get a good job and take a long vacation. Her pet peeve and favourite saying are respectively station wagons and "Hay, what do you say."

SHEILA GALLAGHER who loyally supported all of Glendale's football games, wants to get a job to pay for a sports car. Sheila wants to become an Airline Stewardess in the future. Homework is her pet peeve and "Is that right? Really." is her favourite saying.

SANDRA HANSEN "Where's Bobby playing tonight?" is Sandy's favourite question. Also knownas "Kookie", Sandy wants to take a trip to California with some friends and then get an apartment in Height-Ashbury. Her out-of-school interests are instant trips to T.O. and Stratford's Black Swan.

CHRISTINE HEARN Chris, during her career at Glendale, was Grade 11 rep. for her class and was also a member of the G.A.C. Chris would like to become a dental assistant and own her own Thunderbird. Her pet peeve is having to take the bus.

DONNA GRAY "Will you check out?" is what "Bullfrog" usually says to her friends. Donna plans to attend Mohawk College next year and eventually she hopes to work in a nursery. As well as being an avid spectator Donna has participated in volleyball and Candy Striping at Glendale.

BONNIE HARRISON Bonnie plans to either work in an office next year or to go to Mohawk College. After several years of working Bonnie wants to buy a car and settle down. "Central Secondary" Bonnie's peeve fits her favourite saying very well: "it is not cool."

LYNNE HEMLOW Next year "Bedloe" hopes to be pushing a typewriter in one of the Dofasco offices. Her ultimate ambition is to marry and have thirty-two boys and one girl! Lynne's pet peeves are a certain '55 Chevy and selling shoes.

LARRY HOWARD Larry would like to go to the Ontario Art College next year and then to branch off into commercial art in the future. "When do we get lunch?" is Larry's favourite saying so understandably "seventh period" is his pet peeve.

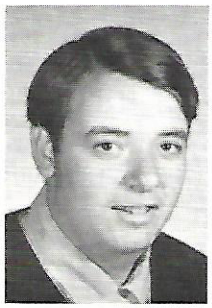

ANNA JAROSZ "Annie", who often spends Saturdays and Sundays at Tiger Cat football games, wants to marry a Ti-cat player. She wants to get a secretarial job next year. "Get outa here" is Anna's favourite saying.

MOIRA LENNOX "Mo's" future is as yet undecided but she does want to secure a secretarial job for next year. Moira has been a frequent spectator at Glendale events. Her favourite saying is "Oh, well."

SUSAN IVEY If Susan cannot find a suitable job, she will end up at Mohawk College next year. Contentment in life is Susan's main ambition. Dancing, dating, reading and movie going make up Susan's out-of-school activities.

JUDY KOKOSKI "Judd" plans to work for a couple of years before returning to her education up at Mohawk. Her biggest interest is having fun. People who deliberately ignore other people make up her pet peeve. "Get out of here" is her favourite saying.

BILL LESTER "When you're as great as I am, it's hard to be humble." is Bill's favourite saying. His activities include going to football games, girl watching and buying a yearbook. The "class genius" hopes to go to Mohawk College next year.

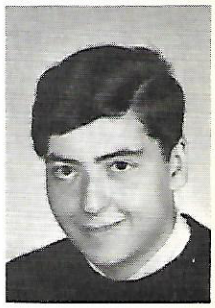

JOAN MADILL "The Little One" participated in many sports at Glendale. Before becoming a Physiotherapist or a Chiropractor, Joan hopes to go to school in either Toronto or Vancouver. In the cafeteria she is always telling someone how "her heart bleeds."

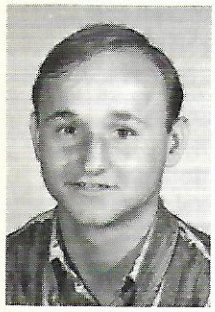

NICK PIERIAS Nick was one of the smart people who decided to leave Delta to come to a good school. Most of Nick's athletic endeavours therefore were carried out at Delta rather than at Glendale. His pet peeve is playing his guitar without the pick.

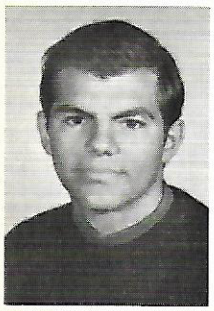

RUSSELL REDDEN The future educated Bum, "Otis" wants to marry a rich millionairess or operate a Harem. Besides playing hockey, billiards and motorcycling, Russell finds time to sell advertisements for our Astra. He hates cold weather and snow but his favourite saying is "Cool it!"

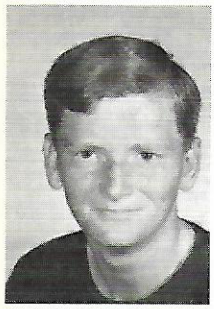

DAVE ROY "Red, Ugh." plans on entering Mohawk College, then becoming the manager of a large firm or own a business. Dave, whose pet peeve is cheeky girls, likes judo, hunting and working. "That's all right, Chief." is Dave's favourite saying.

JUDY WINNING also known as "Winnie" or "Losing" plans on getting a good job in the Data field or being a fashion designer, and then getting married. "You're a riot Alice." is her favourite saying and she likes art exhibits, playing pool and watching football.

"Peanuts, popcorn and cabbage rolls!"

SHARON MATTICE's ultimate ambition is to become an R.N.A. and travel to Europe, especially England. "Go away Son, you bother me!" is Sharon's favourite saying. Her pet peeve is girls who wear mini-skirts.

GORD POLLARD plans to go to Mohawk College next year and take up Data Processing. His pet peeve is running out of drumsticks. Out-of-school Gord plays the drums in a Band and is sometimes referred to as "The Happy Drummer".

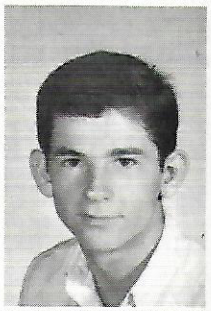

ADRIAN ROOKER "Ade" plans to go to Mohawk College next year, if not, then International Harvester, or some other industry. He has participated in water polo while at Glendale. Out-of-school Ade's interests include karate, swimming, and cars.

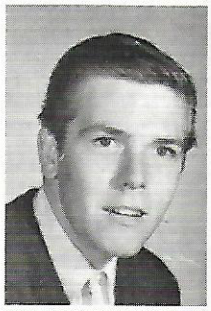

MARK WILLISON hopes to take a course in either Business Administration or Data Processing at Mohawk College next year. During his stay at Glendale, he has been very active in the Red Cross Club, Adex, Astra, Campus Life and the Drama Club. "Would you believe" is Mark's favourite saying.

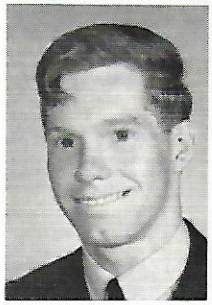

"Where's my Right Guard?"

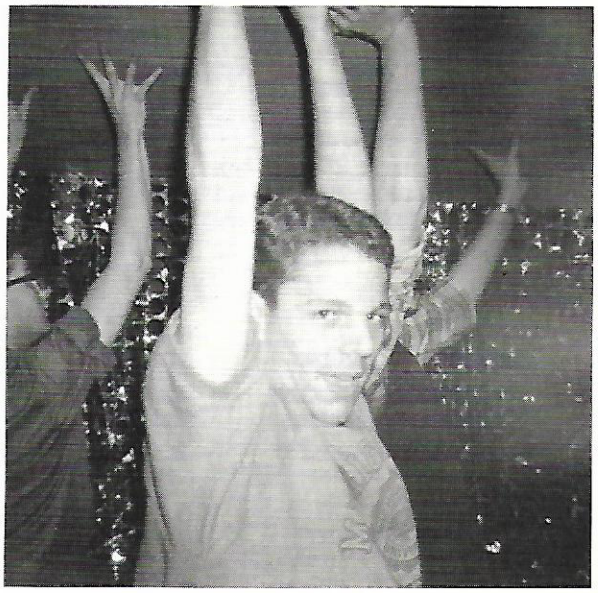

12B.4.2

KATHY BEVAN After graduating, Kathy plans to work as a travel agent and make enough money to live in luxury. Her pet peeves are the Commercial office and her main interests are drag races with semi-hemi's. While at Glendale, Kathy has participated in Candy Striping.

SUZANNE COSGROVE "Suz's" favourite saying is "got no time." Her pet peeve is locked and unlit washrooms. During her stay at Glendale "Suz" has taken part in volleyball and track. Her ultimate ambition is to visit the Acropolis in Greece.

MOIRA COWIE After leaving Glendale Moira's ultimate ambition is to find the Puffa-Puffa Rice Island "ay-ay". Her pet peeve is people who think they're cool and her favourite saying is "well I thought it was funny!" Her main interests are boys and her sorority.

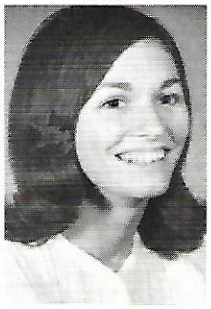

KAROLYN GAMBLE Her plans include travelling around the world and entering the working force to make lots of money. Her interests are working, and going out, since her pet peeve is staying home. Karolyn participated in intramural volleyball.

DIANE HILL plans on working in a big office firm, using her shorthand and making a lot of money. Dating, skating, tobogganing and working in a ticket-booth at a skating rink. She participated in the Christmas Concert and volleyball while at Glendale.

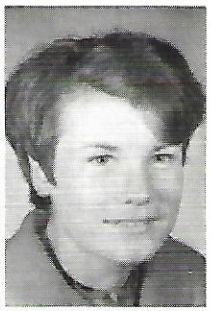

DIANE JACOBS "Di" plans to either work in a large office or become a medical secretary. Eventually she hopes to travel around the world. Her interests are bowling, swimming and skating. Diane has played in All-Star and Intramural volleyball and basketball.

JUDY JONES "Jud-a-bug" plans to get a good job and make enough money to see California. "That's the way it crumbles - cookiewise." is Judy's favourite saying. Her interests out of school include yellow Mustangs and dances.

ROSALIND MAURICE "Roz" plans to finish school and then get a secretarial job. "You're a fool and you know it." is her favourite saying. She enjoys having a good time with people. "Roz" has been Grade 12 Rep. and she also participated in the Drama Club.

KATHY McGARVEY "Ola" would like to get a secretarial job next year, but most of all she would like to travel. Her pet peeve is being kidded about being short. While at Glendale Kathy has taken part in All-Star volleyball, track and field and badminton.

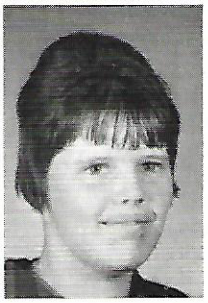

HELEN MORIARITY "Pest" who believes in big money and little work, plans on working in the office of a large company. Her interests include bowling, swimming and bothering people while they are working. Helen participated in Intramural volleyball, gymnastics and field hockey.

"Typing is fun!"

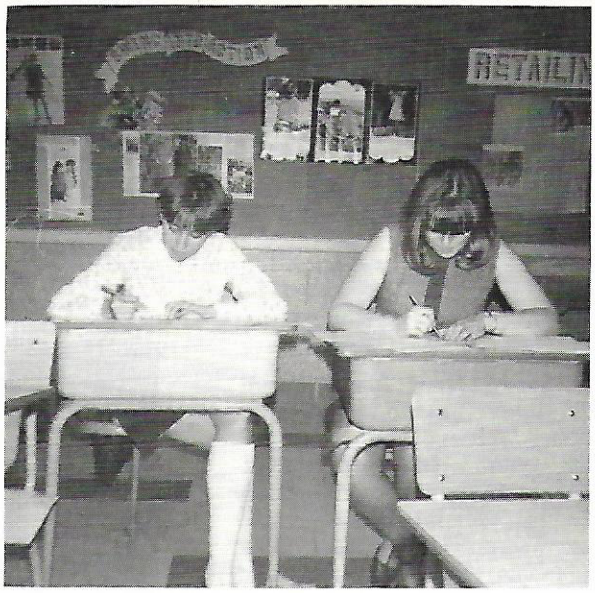

Bookies figuring Astra sales.

CASSIE PEDDLE "Casey" wants to finish school, work and then get married. Although she has not participated in any school activities, she has been an enthusiastic spectator. Cassie's favourite saying is "I'm tired and hungry." and she enjoys going out and having fun.

LINDA PRELIPP "Pre" plans to work in a large office for about a year and then get married. While at Glendale she played all-star basketball in Grade 9. Linda's favourite saying is "Oh brother." and her pet peeve is dirty trays in the cafeteria and wearing nylons.

JOANNE PRIMEAU "Jo" first plans to work and live it up before she retires as a housewife. She has actively participated in volleyball at Glendale. Joanne's favourite saying is "You're kidding." and her pet peeve is vegetables. Dancing and shows are some of her interests.

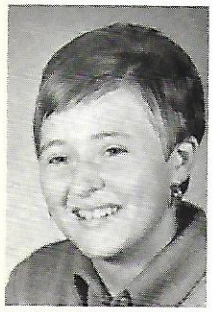

VALERIE TAIT "Valhalla's" ultimate ambition is to work in the Steel Company and earn a bundle of money. She has been quite active in intramural and inter-scholastic volleyball at Glendale. Val's favourite saying is "Sure it is." and her interests are stock car racing, shows and driving.

ILONA VANZEIST 'Lona" wants to work in an office doing typing or filing and then get married in a few years. "Fade away." is her favourite saying. Ilona's interests are dances, parties and just plain goofing off.

ROBIN WEBB "Robbina" plans to work and possibly continue her education. She has participated in inter-scholastic basketball, intramural volleyball and gymnastics during her stay at Glendale. Friday afternoons are her pet peeves. Robin is interested in dances, boys and sports.

SHEILA WEST "West" would like to get a job in an office and then eventually get married when she finds the right guy. Her interests include dances, drive-ins and goofing. Sheila's favourite saying is "You're kidding!"

12 C.4.3

JOHN ACCIAROLI "Acci" wants to take a night school R.I.A. course at McMaster, then make $5.00 an hour running computers. Bothering teachers is John's yearly sport. His pet peeve is teachers who rely on other classes to tell you when you get a test. Everything is of interest to him, especially sleeping on the job.

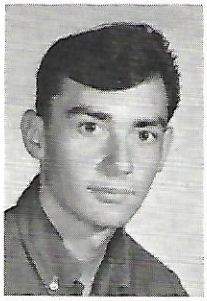

RON ADAMOWICH: "Shark" plans on taking an R.I.A. course and make millions by gambling. Phony people and bad actors are Ron's pet peeves and "Drop dead." is his favourite saying. His interests are basketball, pool, drinking B.V. and repairing a 1960 Falcon.

MARG BANAVAGE "You lie." is Marg's favourite saying, while her pet peeve is having people phone her when there's a good movie on. Her future plans are to travel to Europe for the summer vacation then settle down as a private secretary. She likes sports and going to St. Nick's.

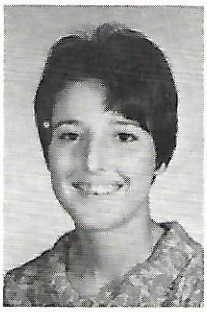

BARBARA BELOWOS "If you don't like it don't look at it." is Barb's favourite saying. She likes modelling and sewing and dislikes people who talk too much. Success is her ambition and plans for next year are continue schooling or work as a data processor.

NEIL BLAKE "Snake" hopes to go to Mohawk to become a professional worm picker, then raise a family of little worm pickers with the help of a certain female worm picker. "Sock it to me you maggot." is Neil's favourite saying and he can never decide whether to buy B.V. or rum.

LINDA DIXON "Slim's" plans are to become a dental assistant, work, travel and spend money. "We're through." is her favourite saying and her pet peeve is B.P. who never makes a move. The following is a list of Linda's interests: boys, boys, and boys.

RICK DRURY Next year Rick will go to work selling pencils and popcorn at King and James but his ambition is to be a Registered Industrial Accountant. Junior and Senior football were his main school activities. His favourite saying is "You clod."

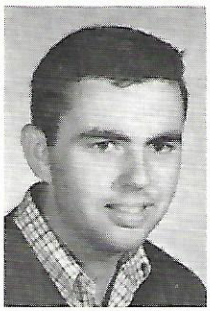

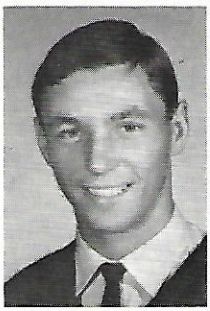

DAVID EDGCUMBE Before being able to say that he has succeeded, "Dewey" plans on working at Allan Bros. and taking a five-year R.I.A. course. The lunch room is frequently interrupted by this football hero's (?) laughing. Dave's pet peeves are: vulgar language and girls who think they're it.

RUDY FLORIO "Mr. President", our great football hero, plans a life of Pro football after attending some U.S. college. He has no favourite saying, just a great big smile - especially for a certain blonde. His contributions to Glendale were as president and a sports star.

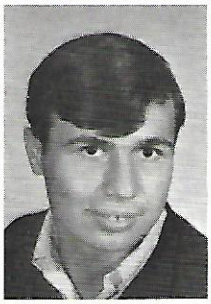

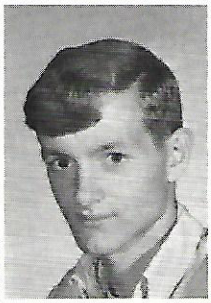

MICHAEL GALLAGHER Out of school Mike likes playing pool, hockey, baseball and football with guys. After Mohawk College, Mike will work as an accountant. His favourite saying is "garbage."

PETE GRODDE "Rabbit" will attend Mohawk College next year or go and hibernate. His ultimate ambition is to get back to Delta and collect his old age pension. Out of school Pete enjoys the billiard academy, Buffalo trips and Buffalo babes. "Look at that gunge." is his favourite saying.

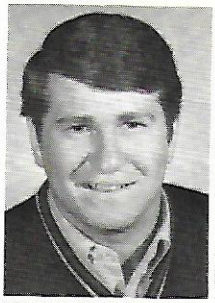

JOHN HIMMEN's interest is the pennant race. After finishing his schooling at Mohawk's Business Administrations course, John wants to join the Marines for two years.

GORD HUSTON Although "Snoopy" plans on working at Stelco next year, his ambition is to become a brain surgeon or forest ranger. Lunch is one of his main interests; while his pet peeve is importing girls from the U.S.A.

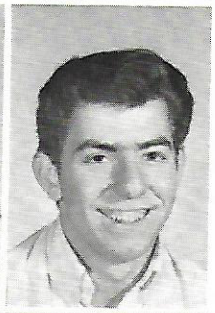

MARK JONES "Proto" likes pool, cards, gambling, cars, and "girls" and doesn't like drivers of Ford products. His hopes and plans are those of going to business college or hair styling school. Then he will own a business establishment and a large house in the country.

LARRY KUBAY Next year you may see Larry at the University of Buffalo or Mohawk College. He wants to get his R.I.A. His ultimate ambition is to get 80%/o in his last year of school. He hates taking out the garbage and likes playing baseball, football, stock car racing, "girls" and dances.

PAMELA KIRBY wants to be a nurse's assistant, save money and eventually get married. "Drop dead!" is Pam's favourite saying. She participated in G.A.C., volleyball, Campus Life, Adex and badminton while at Glendale.

BOB MacLEOD The future holds Mohawk College and then accountancy for Bob. His ultimate ambition is to make lots of money and hit 75%/o this year. Hockey, football, baseball and swimming are some of his interests.

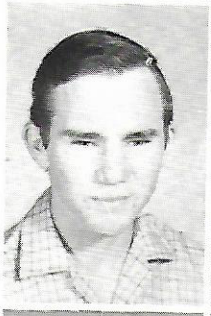

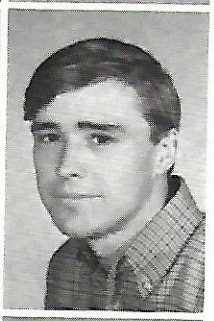

RON MATHER After going through Mohawk College "Spud", whose pet peeve is an empty bottle, wants to be a shepherd. His school activities included inter-scholastic hockey and intramural basketball. Pool, girls and pumping gas are Ron's out-of-school interests.

PAUL McDONALD "The Shot" hopes to make enough money cod fishing to buy a Corvette after completing a marketing course at Mohawk. His pet peeves are locked washrooms and Snoopy. Junior and Senior Football were his main activities in school. Out-of-school he's interested in ten-pin bowling and coaching a hockey team.

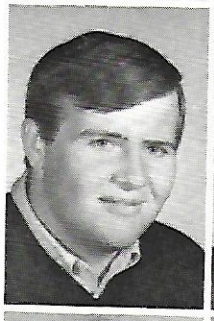

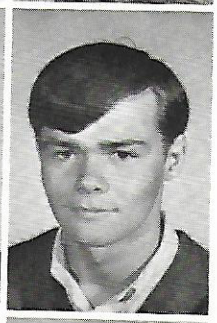

BOB NAVEN "Duck's" pet peeves are being told to get a haircut and short hair on girls. Out-of-school he enjoys motorcycles and the universal language - "girls". His future holds Mohawk College or an R.I.A. course to become the first hippie with an R.I.A. certificate.

KATHRYN NUNN would like to be a medical secretary or work in a Court House after furthering her education. Kathy participated in all-star volleyball and basketball. Phoney friends are her pet peeve. She likes bowling, skating and Rainbow Lodge.

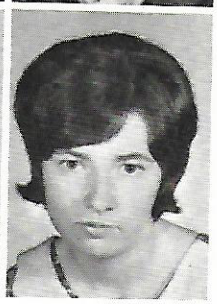

DARLENE PATON "Dar" likes St. Nick's dances, long walks and one special guy. Her plans are to find a job and make lots of money so she can take a trip around the world with Ben. People who say she looks like her sister are her pet peeves.

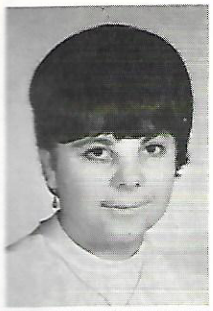

JOSIE PITOSCIA alias "Josephine the plumber" is heard saying "Drop dead" while playing intramural and inter-scholastic volleyball. Her pet peeves are jealous boys and a person who keeps bugging her. Dancing and working are Josie's interests and she wants to become a private secretary.

PETER SARABACHA plans on becoming a manager or computer programmer after Ryerson or Mohawk. His interests include weight lifting, track, hunting, skin diving and cars.

BOB POTTRUFF "Pott's" wants to attend Mohawk College and become a professional billiards hustler with an R.I.A. degree. "Are you for real?" is his favourite saying and his pet peeve is "Coming to school when it rains." Bob's interests are: billiards, a certain girl, his fraternity and always having a great time.

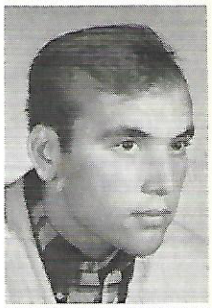

BILL SMILLIE's favourite saying is "You're Evil." While his many interests include Karate and cars, his pet peeve is girls under seventeen. Bill has participated in many of Glendale's sports. Next year he plans to go to Mohawk College and eventually become a Registered Industrial Accountant.

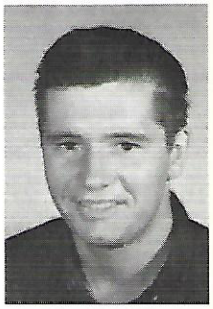

Hey! She's got nice legs!

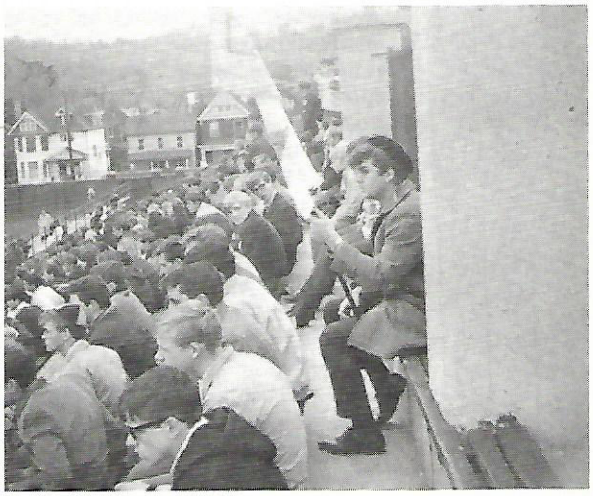

Grade Twelve enthusiasm . . . .

DONNA MARIE SPINO, or the "Paper Dollie" who wants to be a success in her future ambition, hates slow people. "Hurry up, Helen!" is Donna's favourite saying. Sports, sewing and modelling are her interests.

NICK THOMPSON, "The Pizza King" plans on Mohawk for next year, or a job and night school. His ultimate ambition is to become a Registered Industrial Accountant and his long list of interests includes pool, cards, cars and hunting. "Pete's Hurt." is Nick's favourite saying.

BRENDA SPEAKMAN "Ben" plans to become a Canadian Customs Employee or a Policewoman. In the future she hopes to take a trip around the world with Dar and meet a few millionaires. While at Glendale, Brenda has participated in All-Star Volleyball, Basketball, G.A.C. and Astra.

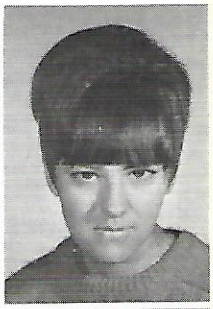

RICK WOLSEY "Gump's" favourite saying is "Hi there, beautiful." Rick has taken part in the Cadet Band, basketball and football. His out of school interests include girls, parties, and cars. Next year Rick plans to work on his R.I.A. degree and eventually become a millionaire playboy.

12T.4.4

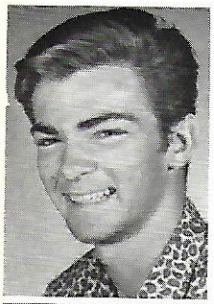

GEORGE BENNET "Bennetti" wants to be rid of school as soon as possible and take an apprenticeship in a tool and die shop. His pet peeve is girls with false faces, figures, and hair. Very agreeable George is always saying "Si."

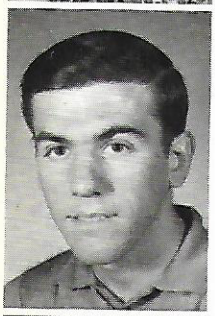

JIM HARRISON After becoming an apprentice mechanic, Jim wants to make a lot of money and retire. As he is very interested in sports, he has participated in hockey, basketball and soccer during his stay at Glendale. "What's it to you, you a cop?!" is Jim's favourite saying.

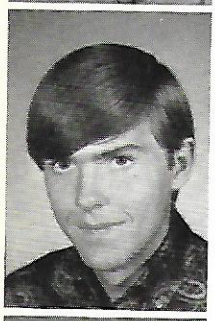

TOM HEBBARD "Smokey's" favourite saying is "Who me??", especially to a certain shop teacher whom he doesn't like. He wants to become a policeman or a machine shop apprentice after completing Grade Twelve. Pool, girls and football are some of his out-of-school interests.

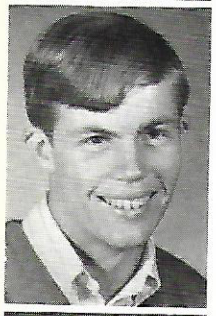

ROSS JOHNSTONE "Johnson" plans on attending London or Mohawk College after which he hopes to gain great wealth, early in life when he can enjoy it. "Tuned in and turned on." is Ross' favourite saying.

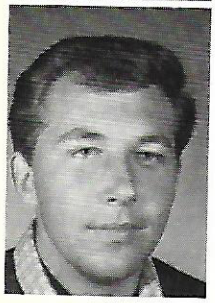

KONRAD KOT After travelling for a year around North America, "Pollack" or "Kock" will settle on Mohawk, with a "My heart thorps." He likes most sports, his guitar and going down to Lake Erie.

LUIGI FRANCIOSCA has an ultimate ambition of becoming an automatic transmission specialist and owning a Garage. He often says "Good morning Sir." and complains about no school parking. Luigi is interested in cars, billiards and making money.

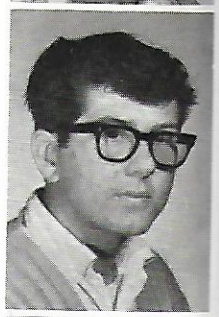

RON HYMAN Girls, motorbikes and drag racing are just some of Ron's interests. His ultimate ambition is to successfully reach his goal through a long and wealthy life, while plans for next year include entering the automotive field in the forestry department.

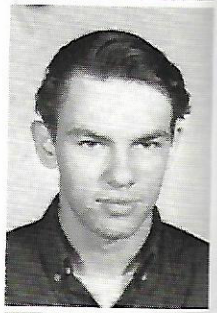

ANDY JAROSZ

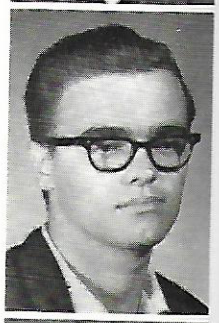

KEN "Shrimp" KERNICK wants to start his apprenticeship or continue schooling at Mohawk College, then own a garage. He participated in intramural basketball and wrestling. Some of Ken's interests are cars, billiards and a weekend job.

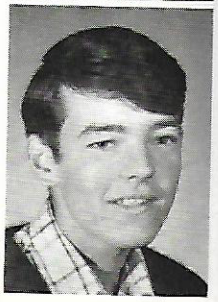

MIKE KOVACS "Stu" plans on furthering his education and becoming a technologist of some sort. His interests are mainly sports, such as football, hockey, skiing and scuba-diving, as well as being a two-year army cadet and a member of the volleyball team. "What dog." is his favourite saying.

MALCOLM LANG "Mick" ultimately plans to see the world but in the near future will settle for B.C. or San Francisco where he'll still enjoy girls, a band and dances. "Sock it to me." is Micker's favourite saying. His school activities included water polo and intramural sports.

BRIAN MACDONALD "Dogs! I just hope I pass!!" says "Mac". Maybe that's why his school activities are none to talk about. But out-of-school . . . . . Well he likes cars, girls, drags and playing pool. His ultimate ambition is to own a Sting-Ray.

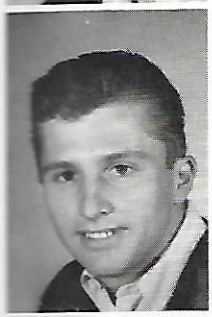

MAURICE MARENETTE After completing Grade Twelve "Moe" wants to find a good job and save for the future. While at Glendale he only played hockey but he's also interested in football and golf. "Doubt it." is Moe's favourite saying.

VINCENT PALADINO plans on leaving this place and going to some Technical Institute or an apprenticeship. He's always saying, "Where's the money you owe me?!?!" Vince is interested in drag racing, football and soccer.

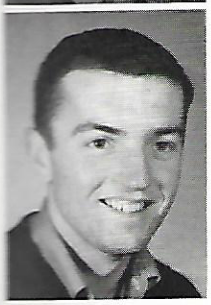

ROSS SMITH "Smitty" wants to travel abroad, to Europe and to B.C. again before marrying some millionairess. A certain friend?? trying to give soul is Ross' pet peeve. His favourite saying is "Am so." and his out-of-school interests are: fixing his Ford and hunting.

MIKE LEE A career in machine technology is his ambition after he enters a machine course at Mohawk College. He enjoyed playing on the intramural volleyball team.

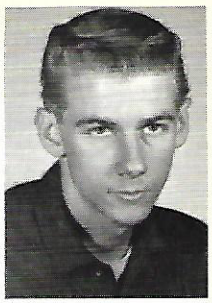

JOHN MANARY alias "Canary" is annoyed by lady drivers as he goes to his part-time job at the Shopping Center. He likes travelling and so plans on going "back" down to California during winters and then maybe to Europe for several years.

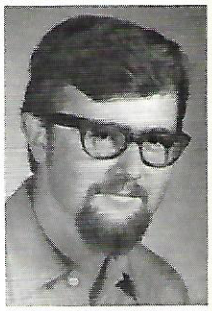

DANNY MORSEN Dan is concerned about a 30-ft. sloop which when completed will provide the place for a class party. Graduation and Mohawk College are his ambitions. "What else is new?" is frequently heard from Dan.

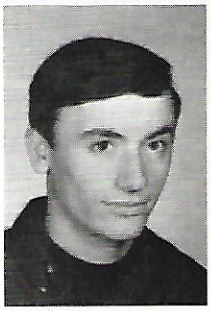

ALFRED H. SENIOR nicknamed "?" is a popular talkative person who wants to get appointed to the senate as an N.D.P. member even if he plans for carpentry or winning the Irish sweepstakes.

BILL SUTTON "Tex's" pet peeve is school as he likes parties and girls. He does his share of work in the woodshop on a replica of Noah's Ark to make it floatable by June. Tex wants to start working with Ontario Hydro.

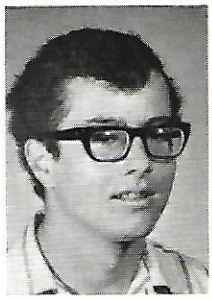

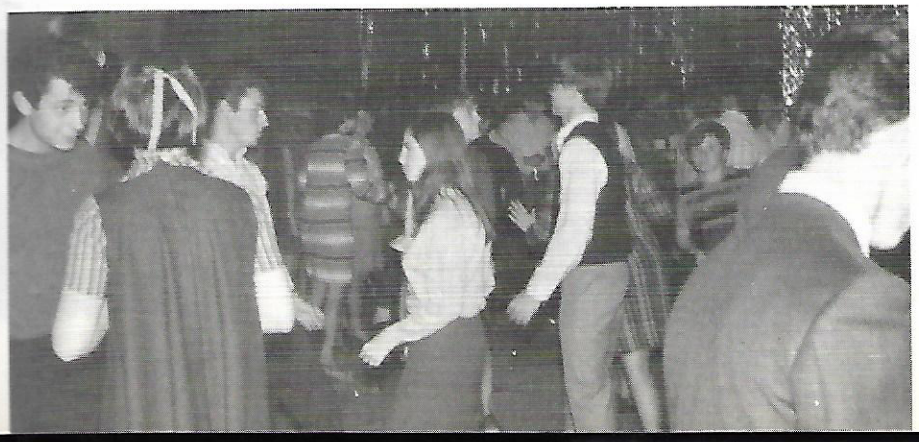

Slow motion staggering at a Glendale dance.

12 T.4.5

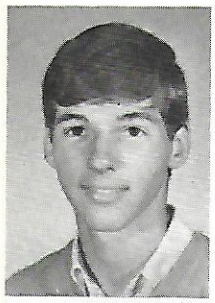

JOHN ARSENAULT John's ultimate ambition in the electrical field leads him to Mohawk College next year. He participated in the Senior Football team in 1966, the year of our great victory. "Soxs" is John's pet peeve.

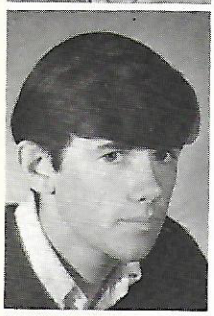

TOM BOYLAN To get out of schoolwork and then to go on a long trip somewhere are Tom's ultimate plans. Hanging around on the corner, he is often heard saying: "Let it all hang out." Tom has been very active in soccer and other sports.

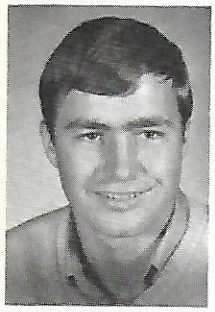

STEVE COLLINS "Buff" wants to travel to Florida or B.C. before settling in the electrical or plumbing trade. Sports, especially football and soccer kept him busy while at Glendale. "Sock-it-to-me" is his favourite saying and "socks" is his pet peeve.

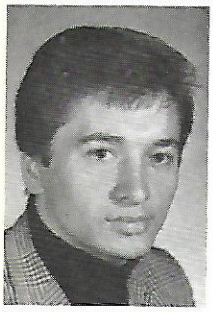

DRAGO HASNAS will either go to work or to Mohawk College next year. He doesn't like guys who give up easily. Wrestling and soccer were his interests in school while out of school there is a certain brunette. Becoming a big businessman is Drago's ultimate ambition.

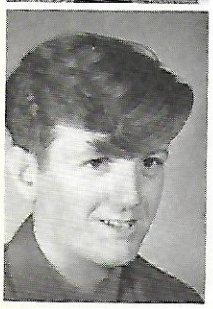

PAT KANE After graduating, "kanine" plans to make money which he'll invest in land, property and stocks. His only peeve is snobbish people.

JOHN BEATTIE John plans to work for a year, then go on a long trip, after which he will settle down in a job for good. John has played soccer for two years. Teachers who don't teach are his pet peeve.

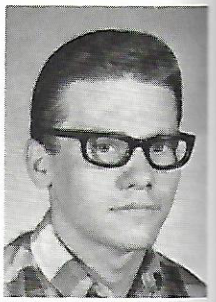

TERRY BRADLEY After an industrial technician's course at Mohawk College "Boo" plans on working and playing hockey. His favourite saying is "Have to look into that!" Girls, parties, cars, and hockey are some of Terry's interests. His main peeves are math and chemistry.

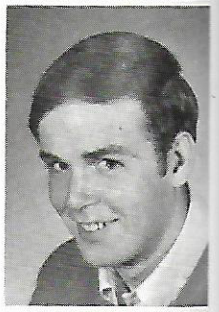

DOUG GRAVES "Grampa Graves" was an avid fan at Glendale games. Next year he will try to find a good job and fulfill his ultimate ambition of making a complete success of himself.

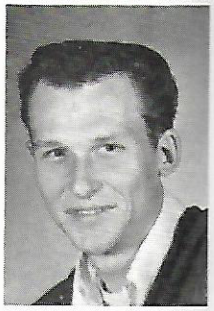

DAVE HENRY Dave plans on studying electronic technology at Mohawk College next year. He participated in track and field while at Glendale. Sailing, skiing and a certain Kingston-town girl are Dave's interests out of school.

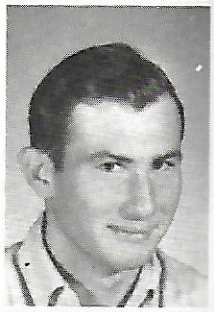

BOB LATULIPPE "Pop's" plan for next year is to start working in a job that requires no physical or mental labour. Cars and a motorcycle are his chief interests. His pet peeve is school and he's always saying "That's too bad!" To get rich and then marry are his ultimate ambitions.

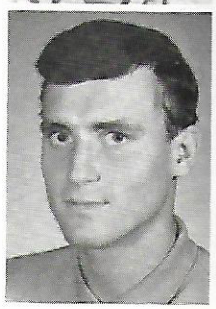

BRIAN MUIR Brian's ultimate ambition is to travel around the world or be a photographer for Playboy Magazine. His activities included Junior and Senior Football. His favourite saying is: "Hey George, look at her!" and his pet peeve is washing cars at Lightle's.

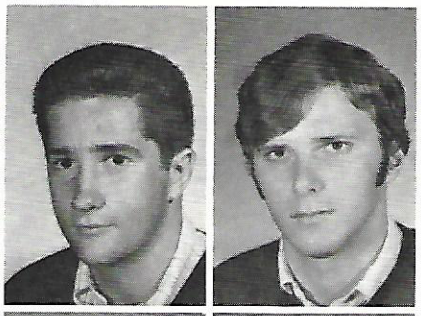

FRANK NOVAK

JACK RAYNER Out of school Jack likes having great weekends and motorcycling; while in school he participates in many sports. "You're Okay." is his favourite saying and math is his pet peeve. Plans for next year include Mohawk College or Junior Draftsmanship.

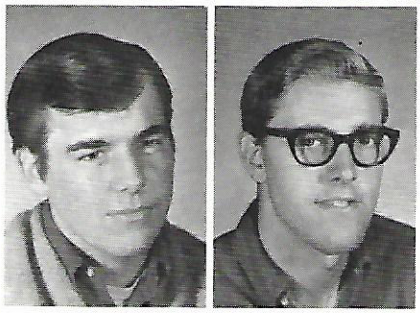

DAVID SMETHURST Dave's interests out of school are girls, old Fords, making money and photography. After spending several years at Mohawk College taking an industrial technician's course he hopes to own an old house in the country.

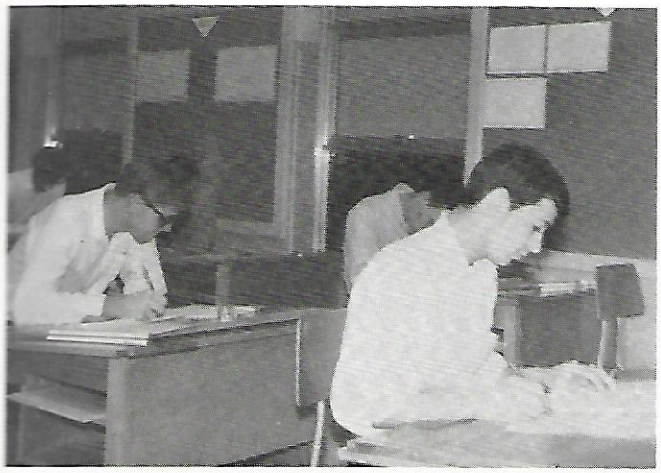

Slave Labour

Fumble will you - let's get him!

GEORGE SPENCE "Scotty's" pet peeve is girls in slacks that don't fit properly and his favourite saying is: "Hi, Shorty!" Sports were his big interest in school. He hopes to attend Mohawk College to become a technician.

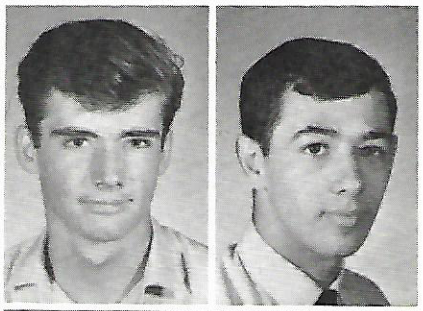

GEORGE SOLDA George plans to find work but in the future he hopes to become a designer. His favourite saying is "Not too funny." and his pet peeve is math. Out of school he likes modern art, photography, cars, and the girl friend.

DAVID SWAN Dave plans to go to Mohawk next year to train to be an electronic technician. At Glendale he participated in Cross-Country and Track and Field. His pet peeve is math and his interests are cars, baseball and drum playing.

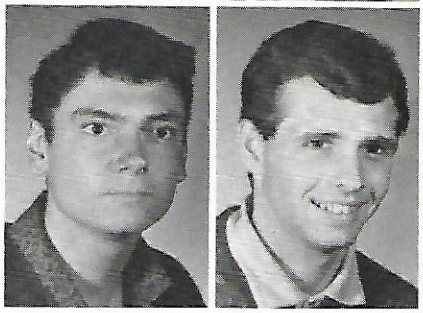

CLARK WILSON Clark is Glendale's track star. Besides track he played football, harrier, volleyball and basketball. Our dear Glendale is his pet peeve. He is also interested in hunting, fishing, the Navy Reserve and a certain girl.

Mike the "Mover" and friends.

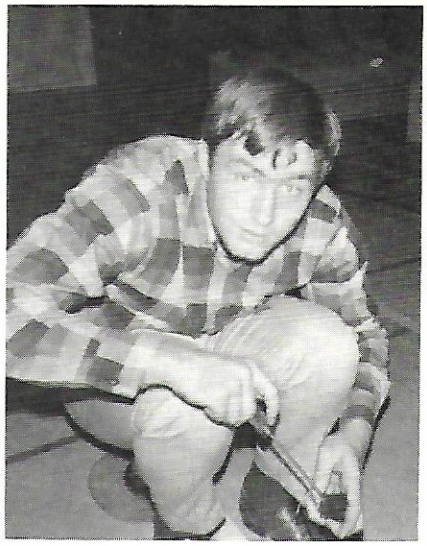

I'm studying to be a banker.

We like music!

Tomorrow they plug it in!

"Give me Kiss Kiss."

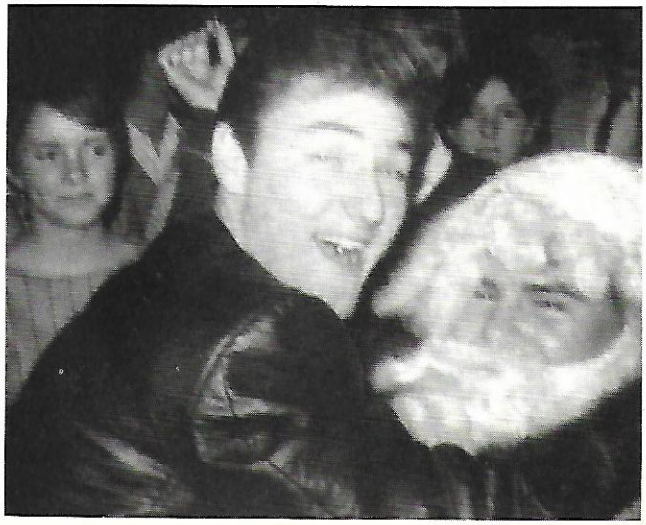

12A.5.6

JIM ADAIR Jim participated in track and field, football, and volleyball. His favourite saying is "there is no way". After twelve, Jim plans on university in the States or pro hockey with Boston. He'd like to be a teacher or pro hockey player.

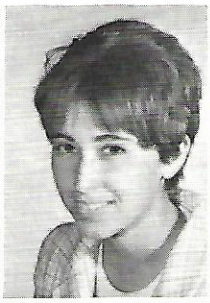

MAGDALENE CIZMAR wants to go to H.C.I. next year, then on to McMaster University. She has played volleyball and is a member of the Astra Staff. Her pet peeve is homework.

MAX CHOPPICK Known as Dicky Dover, plans to go to HCI and train for an accountant. Max joined Astra and the Science Club. His favourite saying is "Peace and prosperity upon you" and he likes to wear his shirt-tails out.

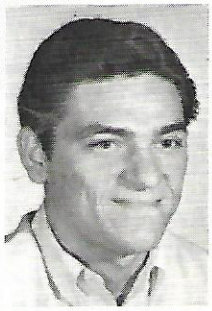

DENNIS CONCORDIA plans to give up Glendale and retire in Hawaii. His main school interest is Championship football 1967 and out of school, visiting a dental assistant. His favourite saying is "no way".

PHIL CRANE will work in Stelco labs next year and go to night school at their expense. His ambition is to own a Drive-In-Theatre and his pet peeve is getting up. He likes wrestling, football, basketball, soccer, his car and girl.

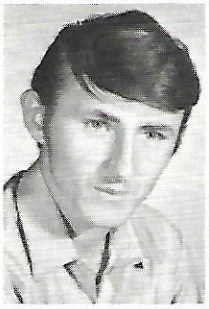

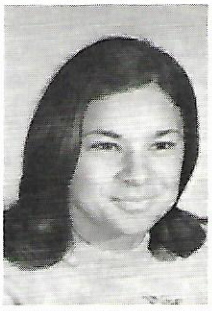

PATRICIA "Pat" DOLL intends to go to H.C.I. and become a secretary for the foreign affairs department in the government. She has participated in volleyball, gymnastics and cheerleading. Pat doesn't like boys with socks on.

TED "Dike" EISENBERGER who plans to go to Central after completing summer school, wants to be an electrical engineer and go places. He was in the Ski Club and gymnastics and likes girls, folk singing, psychedelic recordings and wants to live long.

CAREN FITCH wants to go to the States and train to be a nurse. She participated in the Campus life and Badminton Clubs. The piano is her out of school interest. Caren dislikes people whose colours and patters don't match.

SUSAN GERES plans to attend H.C.I. next year and then she wants to further her education by going to University. She would also like to see the world and make lots of money. She has been Grade 11 Rep. and Treasurer for the Student Council.

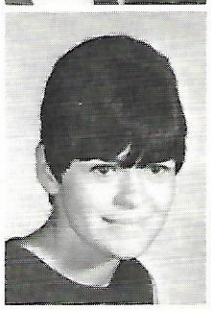

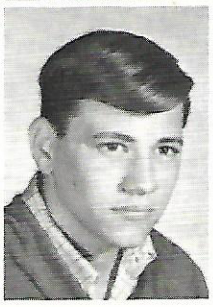

TOM GRANT plans to go to Central and ultimately become a chartered accountant. Back in grade 9 he was secretary of the Gold house. Out of school he likes playing cards and his pet peeve is late girls.

GARY "Gar" GRAVES wishes to go to H.C.I. and become an accountant. His favourite saying is "well chumby", you've done it again. Gary's pet peeve is summer school and his interests are girls and the Drum Corps.

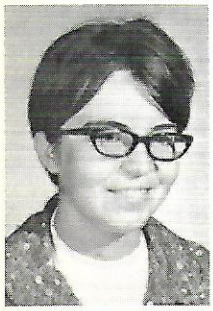

KLOTHILDE HADREVI wants to get through twelve, go to H.C.I., and take a four-year honours course in commercial. She has been in Adex, archery, basketball, and gymnastics. Dances, watching games and her Towers job are her interests.

JANE "Chirp" HARRISON hopes to make it to H.C.I. and become an airline hostess. She likes volleyball, archery, school and Tiger Cat games. Jane's pet peeve is a certain brother and her favourite saying is "I was stood."

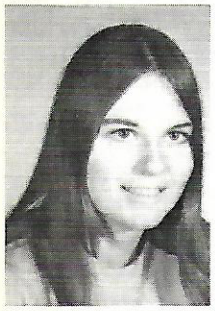

MARY "Jack" JACKMAN would like to become a social worker and a mother after grade thirteen. Her interests are boys, dances, parties and sewing. She has been in volleyball, basketball etc . . . Jack's favourite saying is "that's really cool."

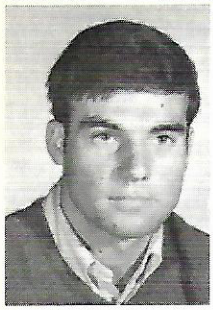

GEORGE JACOBS who is in the Arts and Science course might go on to H.C.I. next year.

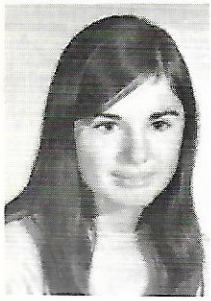

DEBBIE KENNISH like most people plans to go to H.C.I. and later become an airline stewardess. She has been very active in sports, cheerleading, the student council and is this year's grade 12 representative.

JULIE KOCINSKI or "Slim" who joined volleyball and gymnastics is interested in dances, sports and Youth Organization. Julie plans to major in languages and travel around the world. Her favourite saying is, "Click to beat. What a bargain."

"Gidge" or BRIGITTE KONVAITIS plans to work next year and hopes to get married and travel. She participated in class volleyball and basketball. Her pet peeve is her little sister and her out-of-school interest is Jim.

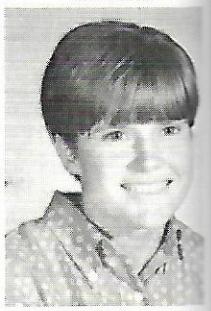

NICK KUZMENKO

ADRIAN "Ace" LEE plans on going to H.C.I. and become a Certified Accountant. His only complaints are that French is compulsory in the 5-year course and the public address system.

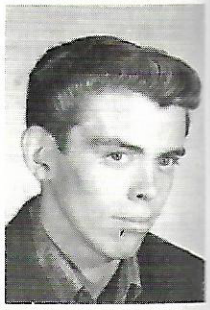

DARIA LYS wants to attend H.C.I. and continue disrupting classes. She wishes to be a math teacher or own a beer parlor. She likes volleyball, basketball, football, parties and guys. Her favourite saying is "Cool, eh Jennie?"

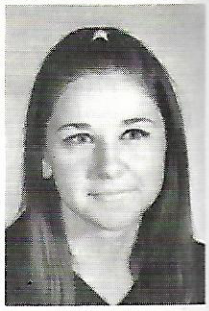

MARIE MARCHILDON will work next year and later become a legal secretary. Her school activity is being a spectator. School and reading shorthand at lunch are her pet peeves. Her out-of-school interest is one particular male.

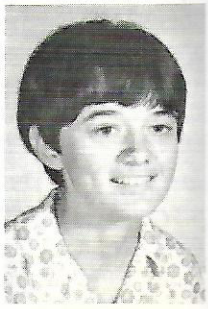

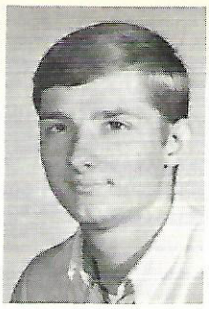

DAN McINTYRE will go to H.C.I. and later become an accountant. His peeve is not having a picture in last year's Astra. Pool, cards, a baseball team are Dan's main interests. His school activities are waiting for lunch periods and the end of the day.

ROY MILINKOV or "Tom Dover" plans on going to H.C.I. and train for a business administrator. Roy has participated in the Astra, and Science Club. His other interests include dancing and sing-alongs. His favourite saying is "A, B, C."

CAMERON MOFFATT or "Sambo" is also going to H.C.I. and wants to be a veterinarian. His interests are football, hunting and fishing.

JANE OLEJNIK intends going to H.C.I. and wants to become an interior decorator or a fashion designer. Her school interests are cheerleading, volleyball and last year's Pep committee. Jane's pet peeve is grade niners during the first few weeks of school.

VIOLET PORUCHKO has been an avid supporter of sports and clubs throughout her years at Glendale. Her favourite sayings are "Browner" and "Pardon?" while her pet peeve is clean white running shoes. Next year she will attend H.C.I.

JENNIFER "Jeff" POWELL wants to go to H.C.I. or Blenheim. If not a French teacher in elementary school, she wants to be a floorwasher. She enjoys Adex, Astra, sewing, parties, etc . . . Jeff's favourite saying is "Cool, eh Daria?"

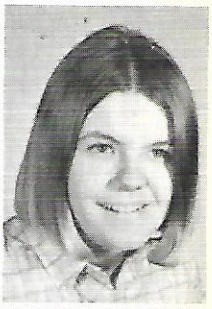

DONNA SIMPSON wants to be an airline stewardess after attending H.C.I. Her school interests are volleyball, archery, football and basketball games. She's always heard saying, "Jane!" School dances are her pet peeve and travelling is her out of school interest.

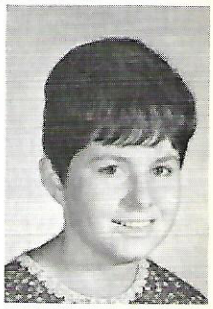

Many a true lover!!

MARJ TIRONE is going to attend H.C.I. and finally become an elementary school teacher. Her interests are sewing and sports and football games. Conceited people are her pet peeve and her favourite saying is "I'm just kidding".

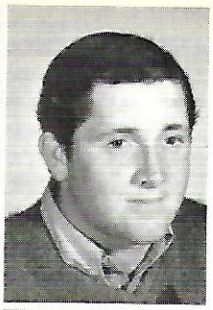

KEN TREBILCOCK wants to go to H.C.I. then Teachers' College. His school activities are cross-country track and field and basketball. Ken's out-of-school interests are Judo, weight lifting and girls.

ROY UNCLES plans to be a chartered accountant after H.C.I., and travel to Tennessee. He has been on the track team for three years. His interests out of school are sleeping and going north for the weekends.

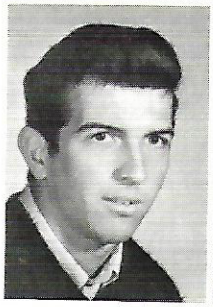

MARILYN WARWICK wants to be a teacher, but first go to H.C.I. She enjoys sewing, tennis, badminton, gymnastics, candy striping and camping. Her favourite saying is "I don't know".

Modesty

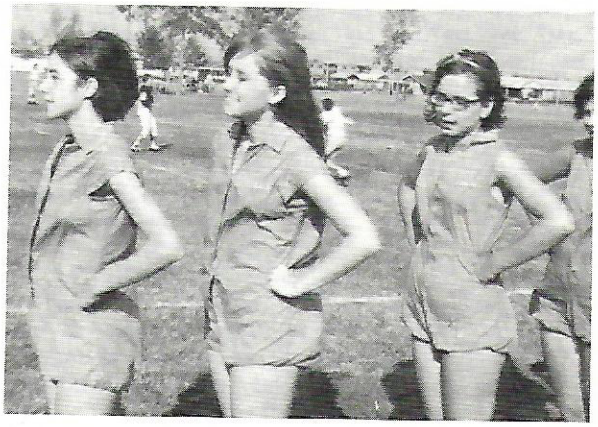

Are you sure the Rockettes started this way?

ANNE "Shorty" WASIUTA is going to H.C.I. and wants to go to California during summers. She wants to be a French teacher. Anne was active in volleyball, Adex and the Red Cross Club. Her pet peeve is minor niners cluttering the hallways.

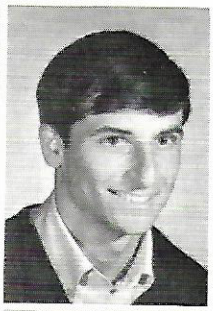

JIM WEISZ who after Mohawk College intends to leave school and get married, participated for three years in senior basketball. Jim's favourite saying is "why?", gets peeved mainly by teachers and his out of school interest is Brigitte.

TERRY WHITE intends to pass, go to St. Jean, Quebec, join the army and become an officer. He has been in the Cadets, and Science Club and his other interest is the Militia. His peeves are Latin and Dike builders.

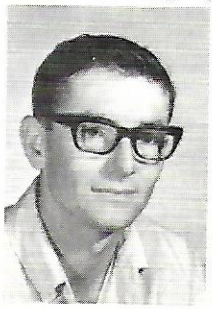

JOHN WHITTLE plans on going to university after grade thirteen and become a doctor. His main activity is breaking school rules and his out-of-school interests are girls, football, girls, hockey, girls, water-skiing, girls, baseball, girls and girls.

12A.5.7

LINDA BAKER's pet peeves are gym suits and squashed sandwiches. She's usually sitting around dreaming of a "butter tart heaven" or trying to find out what class is next. Linda participated in sports and cheerleading. After H.C.I. she wants to take a course in physiotherapy at U. of T.

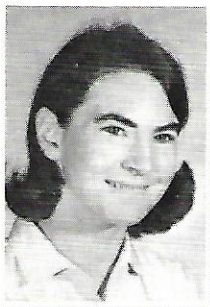

NANCY BINGHAM "Bing's" golden tongue is heard frequently in our halls, usually saying "Groovy" or "How ugly". Nancy, who has been very active in intramural and inter-scholastic sports. She plans to attend H.C.I., get married and have "millions of kids."

DAVE BLAIR known as "Pinky" plans to go to grade thirteen though his future is yet undecided. His favourite sayings are "How rude" and "How ugly" and his pet peeve is French and it's A.B.C.'s Pinky's outside interests are sports and girls.

SUE CRUICKSHANK One of our new recruits from Stratford, Sue has big ideas about her future. She'd like to study journalism at Berkley, Cal., become a reporter or novelist with dressmaking, and being a publicity agent on the side. Hippies with new shoes are her pet peeve.

MARY FLEMING At any time of the school day Mary is usually heard saying "Let's go home". Her pet peeve is too much butter on sandwiches. After H.C.I. she plans to teach grade three and get married.

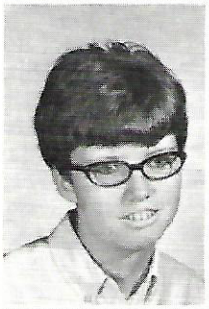

MARY GERLAK Glendale's "little one" would like to grow three more inches before going to H.C.I. Volleyball and Basketball have been favourite sports. One of her ultimate goals is to go to California.

STEVE GODFREY known as "Chimpus Brillus" hopes to become an apprentice electrician next year. His pet peeve is "Always bring colour" and favourite saying is "Nice goin." Intramural football and volleyball are Steve's main endeavours in our sports.

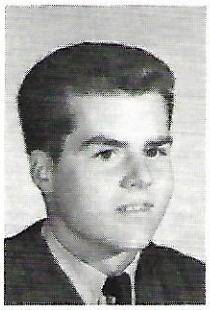

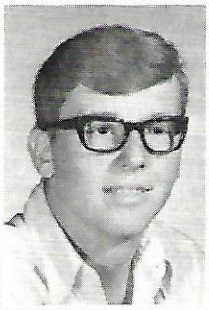

BOB GORDON "You blew that one didn't you?" is El Bong's favourite saying. His accomplishments at Glendale include curling, basketball, volleyball and intramural football. After H.C.I. he'd like to be a professor of higher physics to a kindergarten class.

RON GROSVENOR Snake hopes to go to H.C.I. and university. His pet peeves are T.V. commercials and unsliced bread. Out of school Ron is interested in sports while in school he participated in the senior band.

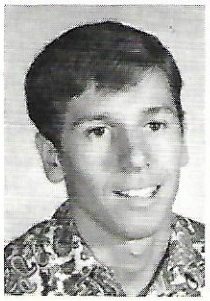

LINDA HAMPSON has been active in badminton, Campus Life, and the Senior Band. "Ricky-Lynn" hates conceited boys and constantly says "doubt it Noot!" She's going to Grade thirteen then hopes to get her M.R.S. degree.

OLGA HAWDIO "Yog" may be found participating in almost any sport to be found. She still finds time to join the Red Cross Club, the Advertising Committee, and Pep Committee. Her favourite saying is "Staw" and pet peeve the "Brillo Boys". She plans to go to H.C.I. or Ryerson.

BERNADETTE JONES "Bernie, Goober or Dette" etc. wants to go to an art college and become an artist and then a wife. Bernie has been very active in the grad and prom Decorating Committee, drama sets, and as grade 11 class rep. Insincerity is her pet peeve and her out-of-school interest include art, books, plays and music.

GERRY McCAFFERTY alias "Crotchus Legarus" usually comments "Nice goin, ten points." After graduating he hopes to progress to an after dinner speaker or more apt - a D.J. His pet peeve is "se mocquer de" and "to underestimate is to regret."

GREG PARTOLA One of Glendale's star bench warmers is very active in Astra. "Larry Dover" plans to attend H.C.I. or Glendale "again." Greg will either be a dentist or a "not-so-conceited artist." His pet peeve is "keeping the school filled with Partola originals."???

LYNNIS ROSS H.C.I. headlines "Archiess" next year. She'd like to get in a trip to California before that though. Her favourite saying is "Straa-nui-nui-umphrice" and pet peeve is potato chips soaked in vinegar.

GRANT SLATER A foggy future is in store for "Geva-Boa" who's only sure of one thing: he'd like to pass twelve and thirteen. The band has taken up most of Grant's time but he did manage to play some badminton.

SUSANNE HUGHS "Sue" would like to save all her money for a few years then get engaged. She hates egg sandwiches with too much onion and she always wishes it were time to go home.

BOB LEIER "Super fine" to use Bob's own words, describe his plan for the future. He'd like to pass Grade twelve and make a million. For next year it's a toss between H.C.I. and Mohawk. "Very short mini dresses" are Bob's pet peeves.

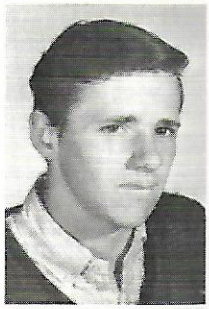

ANDY MICHLEWICZ "Andus Pandus" is an active participant in curling, but even more proficient at "Office Dententioning". Andy plans to work during summer to buy a car-Royls-Royce perhaps? Waking up in the morning is Andy's pet peeve.

LENORE RICHARDS is another grad who can usually be found doing gymnastics, archery or volleyball. After H.C.I., Lenore looks towards Guelph for Home Ec. and may later reach Home Ec. "Always bring colour," is her pet peeve.

DAVE SKINNER "Skin's" ultimate ambition is to discover a cure for rickets and try to cheer up a certain blonde. His favourite saying is "Do I haf to say it?" Next year he should be seen roaming the halls at H.C.I. looking at GIRLS.

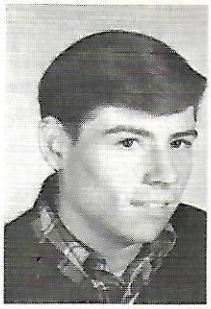

LOIS SORON Could it be we have two "Archies" at Glendale? We do!! Lois's pet peeves are the Brillo Boys. She has been on the Pep and Advertising Committees and a Candy striper. Giddy is another grad who'd like to go to California.

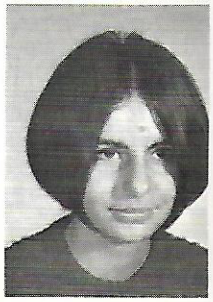

JOVANKA RISTIC "Jo" or "Min" would like to finish school before heading for her place in the sun, Miami. She enjoys art, fashions and water-skiing. Jo's favourite saying is "Is my slip showing?" and her pet peeve is people who can't take a hint.

ANNA STAL's pet peeves are Polak jokes and Glendale's not having a girls' hockey team. After Glendale she'd like to become a commercial artist. She participated in intramural sports and the Astra, and her out-of-school interests are skating and painting.

ALAN STEELE Out of school Al likes to play pool. His favourite saying is "Is that right," while his pet peeve is physics. Al comments - "there are too many people telling too many people what they did wrong - not what they did right."

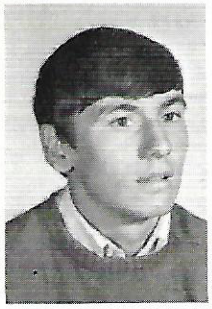

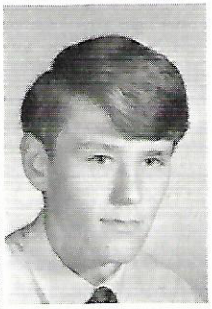

HENRY SZPIECH "Spizak" and "Pick" are Henry's nicknames. Flash and "se mo quer de" are his pet peeves. This former football player plans to go to H.C.I. and become the first educated Polak or else write a thesis on the sex life of an apple.

SANDY TKACH plans to go to H.C.I. then major in Home Ec. teaching or become a nutritionist. "What a gas" is her favourite saying.

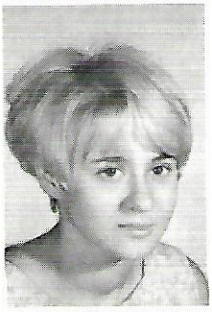

NICK VANDENBURG He would like to go to university after passing grade twelve and thirteen. Nick has gone out for track and field as well as most intramural sports.

FRANK WAGNER is heard saying "It's too early to write obits." We can't put his pet peeve in as it is censored. After H.C.I. Frank plans to become an architect.

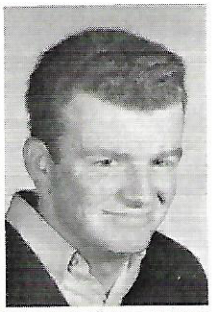

ED WARD also hopes to go to California - probably with all those girls, but he wants to teach English and History there. "I dreamt last night of the 3 weird sisters" makes one of his favourite sayings, and Ed participated on the Social Committee too.

DAVE WEARING The "Professor," before becoming a high school teacher will try to be the most accomplished of all canoe tippers. His pet peeve is "spuious canoe tippers" and his favourite saying is "vincit qui se vincit." Dave participated in basketball and tiddlywinks.

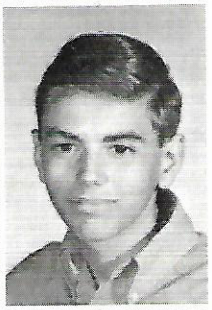

DAVE WILKSON "Wilk's" favourite saying "that was nice" does not apply to teachers who go up the down staircase. Dave hopes to complete grade thirteen next year and then head for a career in social work.

DOROTHY WILKINSON would like to teach deaf children at Belleville or Milton after H.C.I. Dorothy's pet peeve is having her brother in the same class as her. She's been active in the Band, Language Club and Campus Life.

HELEN WYGODA Cheerleading gymnastics, archery, badminton and volleyball are her activities. Her ultimate ambition is to find one. Perhaps McDonald in Guelph is ahead. Homeword and being on time are her pet peeves.

12A.5.8

STEPHEN ASCOUGH Tony plans for grade thirteen then enter university for science. During his stay in Glendale Tony has been in the Science Club and took pictures for the Astra last year.

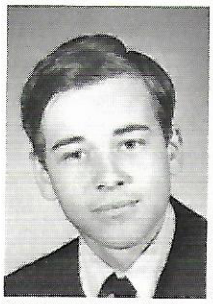

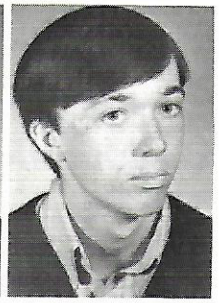

BILL BOLES plans on going to H.C.I. and starting a band that will operate at a profit. He hopes to become famous in a band. Bill has done some track at Glendale. His favourite sayings are "ample" and "lewd" and he likes Flash.

RICK BROWN Next year "Minesota" hopes to attend H.C.I. His ultimate ambition is to be "SKINNIER THAN H****" Rick has played football for three years and so his peeve is not being able to beat Westdale. His favourite saying is "How's the Coach Boys?"

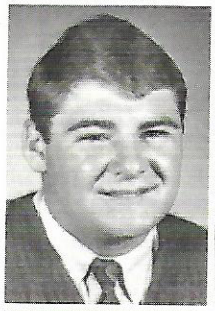

BARBARA CLARK After H.C.I. Barb hopes to become an elementary school English teacher. Barbara has been more of a participant while at Glendale; and working on the Astra. Her favourite saying is "come off it" and she likes French.

CATHY CLAYTON participated on the Astra and her plans include grade thirteen at H.C.I. then becoming an elementary school teacher. She hates getting up in the morning and waiting for lunch. "I doubt it eh?" is her favourite saying.

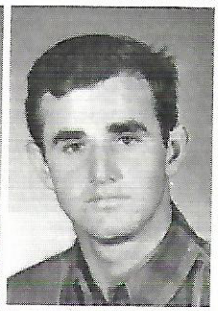

DAVE CROMBIE plans on H.C.I. and graduation. He has been manager of senior football. Dave's interests out of school include touring the United States.

LUCIO DiBATTISTA "Stu" or "Cheeky" has played Junior and Senior football. He would like to go to Grade Thirteen and get into some sort of commercial business, make fifty million dollars and retire at 21.

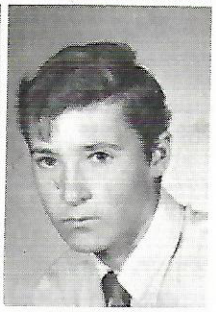

MIKE DRAZYK can be heard around Glendale saying "take it easy!" Mike would like to be a chemist, depending on results in twelve and thirteen. He was also in Glendale's Cadet Corps.

BOB DUFFIELD Duffy has been a spectator in Glendale sports. His pet peeve is the ABC's of French. (Always Bring Colour.) He plans on passing French and German, then drop them at H.C.I. and continue into McMaster in Math and Science.

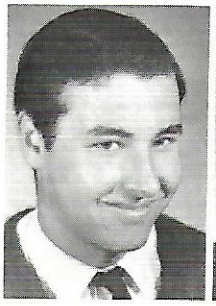

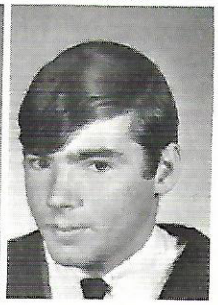

TERRY GILLIE has participated in the Red Cross, Pep Committee, Adex, Cross-country, and Glennie the Bear. His favourite saying is "Yea Glendale" and dislikes people running down frogs. Terry plans to attend H.C.I. then enter into forestry at Lakehead U.

JIM GREIG wants to finish grade 11 French, get Grade 12 French and join the Navy. He would like to own a Corvette Mako-Shark. Jim has participated in Cadets, gymnastics and wrestling. His favourite saying is "Ram it Rodger."

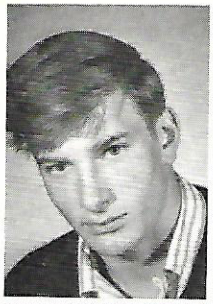

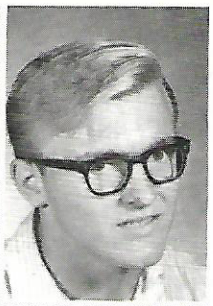

BILL GVOICH Willie hopes to take it easy, pass grade 13 and make something worthwhile out of himself. He participated in football, wrestling, weight lifting and gymnastics. His little saying is "Hi yuh" and he likes grown-ups' wise advice.

RUDY HABER "Pooch's" ambition is to teach at a Polish University to better their position with Italy. He hopes to go to H.C.I. Water polo and football have been his main activities and his favourite saying is "What a Blow."

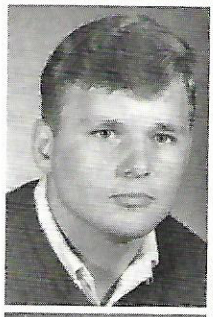

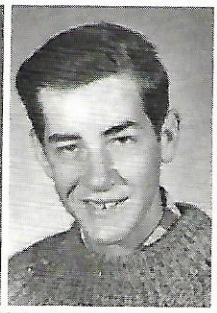

JOHN HEARN After completing grade 13 at H.C.I., John hopes to become a high school Geography teacher. His pet peeve is French and he likes sports in general, swimming and canoeing.

JIM ISBISTER's favourite saying is "I'm game" and he likes young girls, but not too young. Jim has played both football and basketball. After grade 13 he'd like to get out of school and travel.

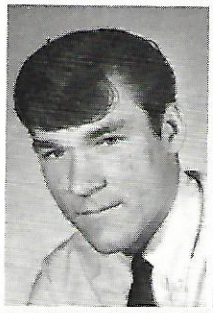

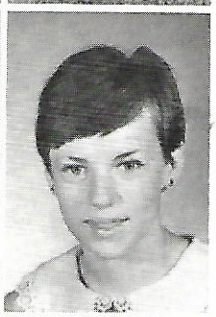

BRENDA JOHNSON has a knack of getting into class just as the bell goes. Her ambition is to attend H.C.I., then specialize in cancer research and become a registered technician. Brenda played volleyball and was in the Library Club and Astra.

SANDY KONVAITIS "Sam" wants to get married and raise teeny-boppers. But right now her plans include H.C.I. and becoming a teacher. Sam has been on Glendale's basketball, volleyball, and track and field. She likes a certain person's tape recorder.

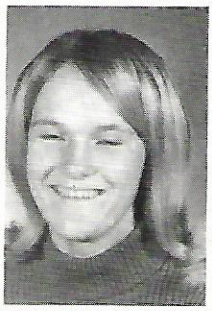

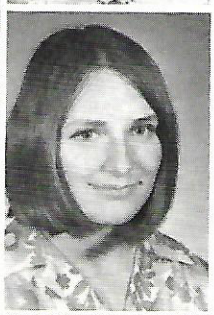

IRENE KOTOVICH hopes to pass twelve and go to Montreal next summer. She has been an avid fan of football and basketball games.

DAVE MAIR's favourite saying is "Gouber"! also he likes repeating grades. He's been on Glendale's basketball and football teams and did some track and field. He hopes to go to H.C.I. then University and become a physical education teacher.

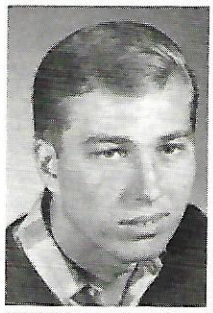

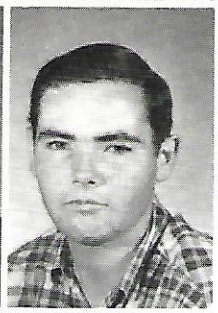

WAYNE MANION hopes to complete grade twelve in one year, then grade thirteen. Wayne's favourite saying is "You know where to go." He has been more of a spectator in the athletic programme.

LES MAZEY can be heard saying "Shut up White" for a favourite saying, and showing his dislike for Tony. He's hoping to take grade 13 at Barton and later become a surgeon.

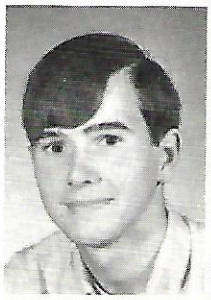

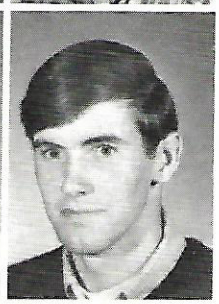

RON MAZEY would like to become a chartered accountant and get married. His favourite saying is "More or less" and pet peeve is Messy people. Ron has been in the track team and gymnastics.

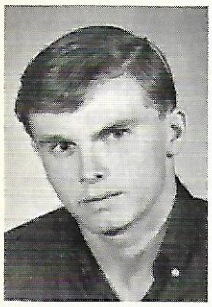

IAN McQUEEN "Pug" plans to finish grade 12 French and Math. He was in the Cadets and gymnastics and is interested in cars, motorcycles and girls. His favourite saying is "nice goin! Do I detect a trace of mockery?"

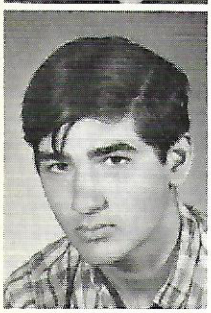

LARRY MIKODA After H.C.I. Larry, nicknamed Chuck, which few people know, hopes to go to Mac and get his B.Sc. His activities at Glendale were limited to girl watching. His favourite saying is "It figures" and he likes Colours.

WALT MICHENKO Walt would like to go to H.C.I. after Glendale. His ultimate ambition is to pass. Walt didn't participate in sports. His out of school interests include work.

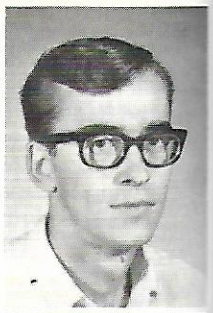

KERRY MOORE participated in volleyball, basketball and this year's Astra. Kerry's little saying is "What do we get next?", and she hates getting up at 6:30 on football days. After H.C.I. and Mac, she hopes to become a registered nurse.

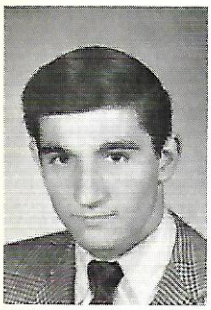

PETE PICHELLI hopes to become a high school teacher after attending H.C.I. Pete has been on the Boys' Athletic Council and played soccer. "That's sweet" is his favourite saying and he likes girls with long black hair.

MIKE RICKER plans for grade 13 at H.C.I., then he would like to attend Waterloo University and become an engineer. Mike was Editor of Astra last year.

DIANE PROCAJLO "Picadilly's" favourite saying is "Hey man!" and her pet peeve is a certain squirrel. She participated in cheerleading, volleyball, Adex and Candy-striping. After H.C.I. Diane hopes to go to Western, to become an airline stewardess and then get married.

GARY RIDGWAY plans on going to H.C.I. His ambition is Fame . . . Fortune . . . otherwise, nothing. He participated in Adex and curling.

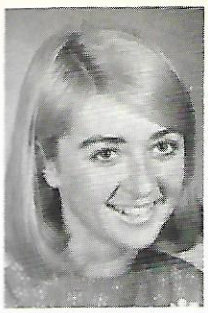

BARB SANKEY "Sanks" is not definite about grade 13 or making enough money to travel a lot. She has played volleyball, basketball and archery. "It's got class" is her favourite saying and her pet peeve is car trouble with a red and white Envoy.

SIMONE SMITH's favourite saying is "Too nice". She likes football games falling on the same day as she has to work. Simone has participated in badminton, track and field and both all-star and intramural basketball and volleyball.

JOHN "Smitty" SMITH hopes to attend H.C.I., then University and become a Phys. Ed. teacher. John has been active in football, basketball, and track and field. His interests include a Chev and girls, in that order.

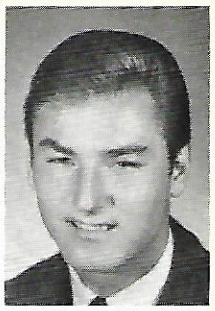

GORD SUTHERLAND's future includes grade 13 in one year and Teachers' College. Gord was in the Science Club and a spectator at games. His favourite saying is "Hi Fans" and his pet peeve is messy tables about seventh lunch period.

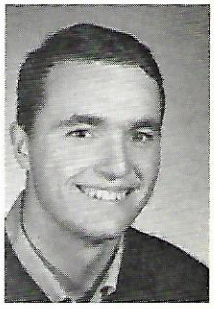

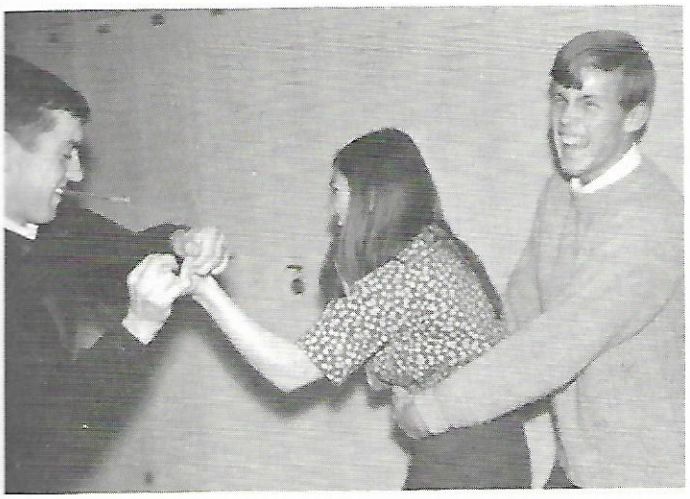

Help!!!

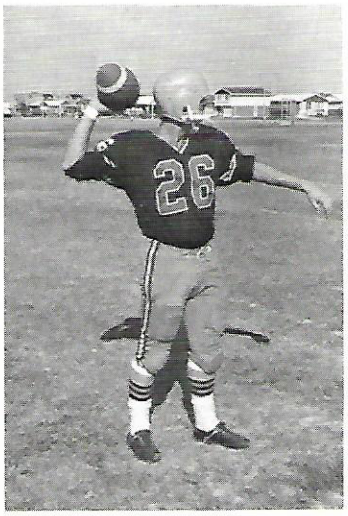

Mike (Tucker) Telepchuk

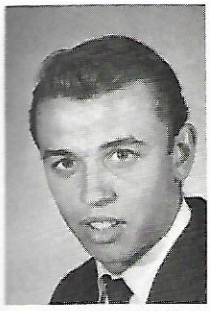

MIKE TELEPCHUK has Junior and Senior football and has been captain of the hockey and soccer teams. He was also active in the Students' Council as 2nd Vice-President. After H.C.I. he hopes to teach Phys. Ed. His favourite saying is "You don't say".

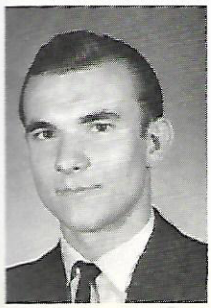

ZBIGNIEW WYPYSZYNSKI "Whip" or "Bill", both easier to pronounce than his name, played soccer, basketball, volleyball and has been in cross-country. He dislikes dirty locker rooms. After H.C.I. he hopes to go to Mac or the University of Chicago for a course in psychology.

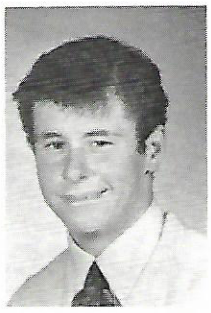

GARY WILLIAMS "Willy" participated in Junior football and dramatics. His favourite saying is "Hand Loose" and he likes superstitions. After completing grade 13 he hopes for success. Would you believe that Gary is shy and quiet??

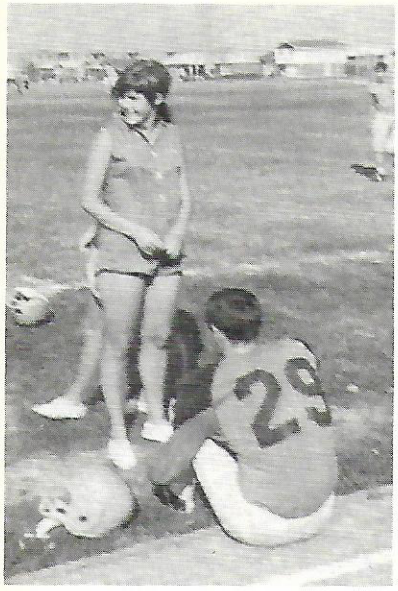

Edgcumbe running over plays.

Astra! I thought this was Adex.

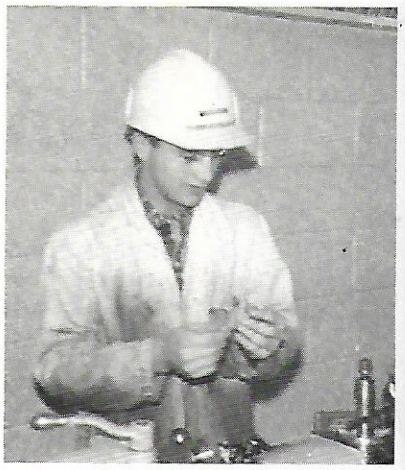

Gad what do I do now?

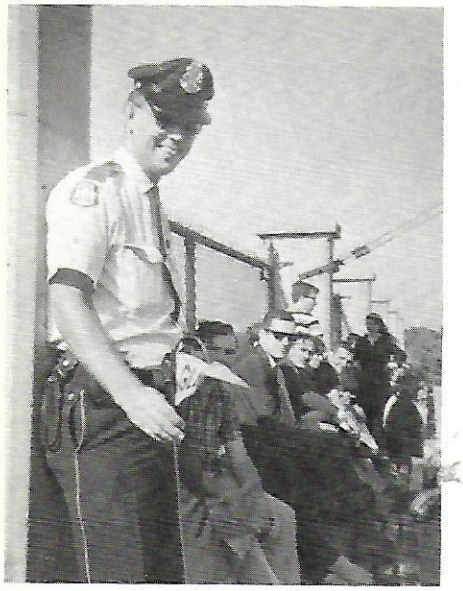

A Glendale Fan.

And to think I was going to take shop.

Glennie makes an appearance.

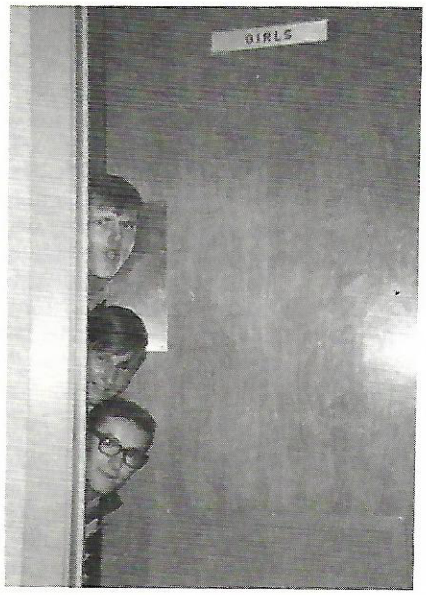

What do you mean wrong washroom?

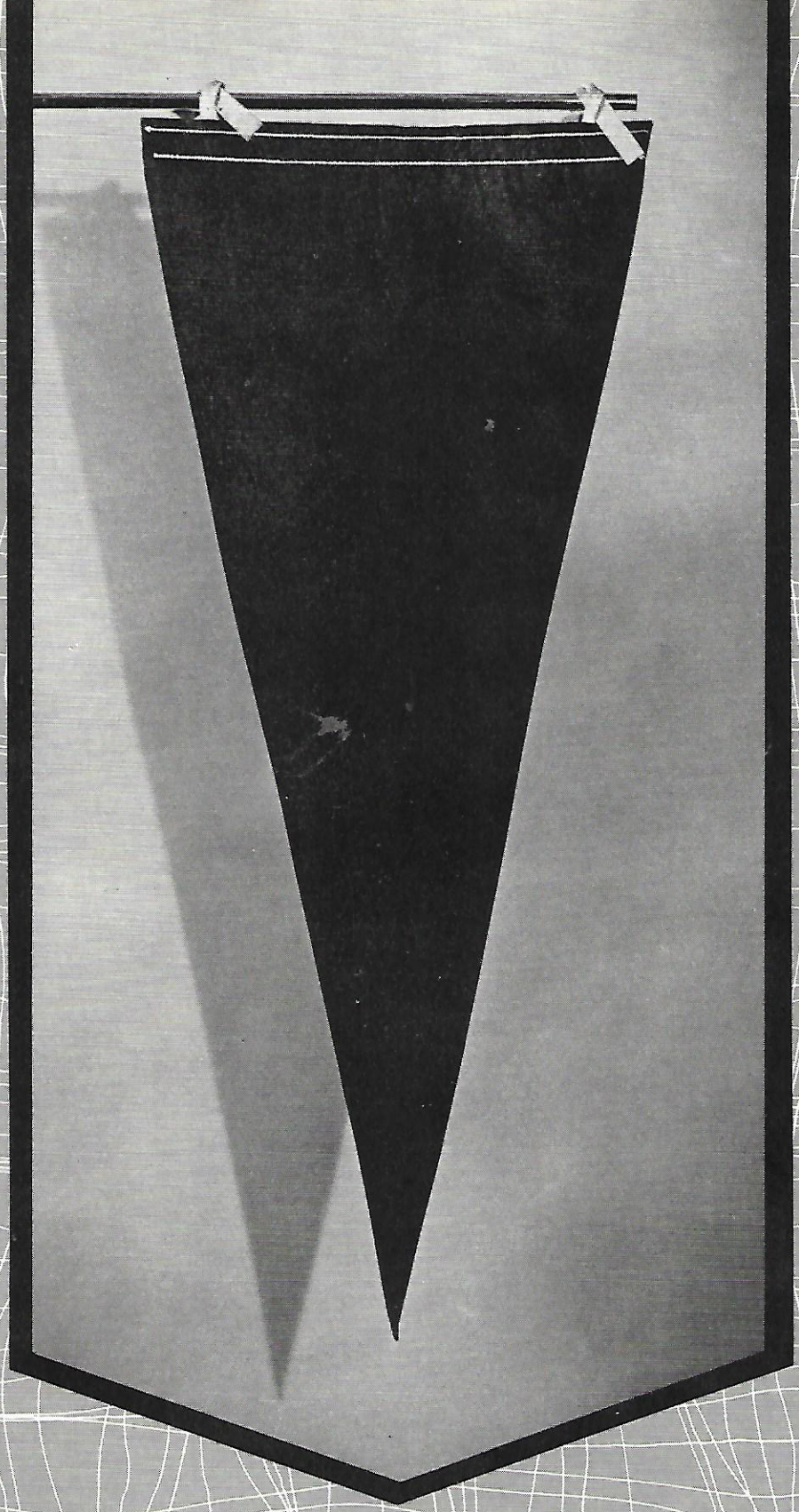

UNDERCLASSMEN BOAST ACCOMPLISHMENTS

11.4.1

Carol Anderson
Alice Butterworth
Judy Daskaluk
Nancy Francis
Peggy Gold

Janice Green
Valerie Halcrow
Janice Lester
Valerie McDonald
Mary Lou McFarland
Suzanne Morrice

Trish Nelson
Karen Price
Beverly Raymond
Linda Roketta
Carol Simser
Janet Skinner

Dolores Tanguay
Maddelene Volpacchio

11.4.2

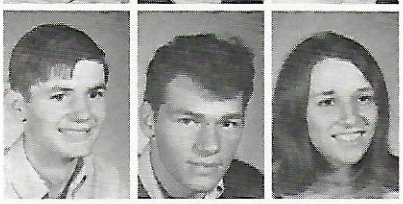

Brad Carter
Ray Concordia
Cathie Geoghegan

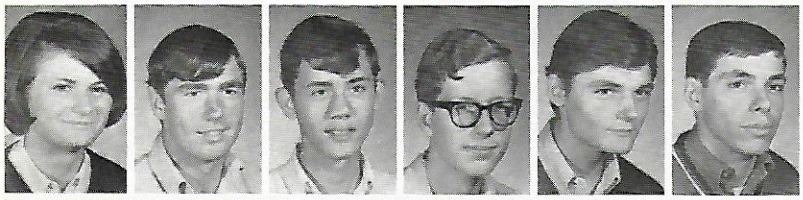

Marilyn Gisborn
Tom Johnston
Rick Kisil
Jim Ordowich
Peter Polak
Paul Ruffo

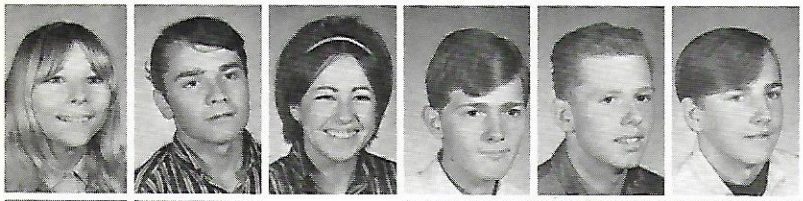

Marlene Sokoloski
Gord Stacey
Jean Walters
Terry Williams
Ken Wilson
Don Wira

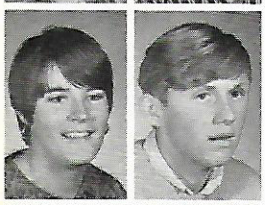

Tina Wright
Bill Zabluda

11.4.3

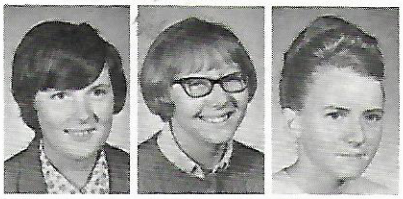

Hazel Ballantyne
Debby Belding
Nora-Ann Bradley

Jo-Anne Dielschneider
Linda Donahue
Sandra Emery
Judy Gay
Louise Hamm
Dianna Hunt

Frances Kerr
Barbara Kirkwood
Lida Kogut
Linda Lane
Alice Nowak
Alana Smith

Dawn Smith
Sue Smith
Judy Theoret
Jackie Webb

11.4.4

Norma Adams

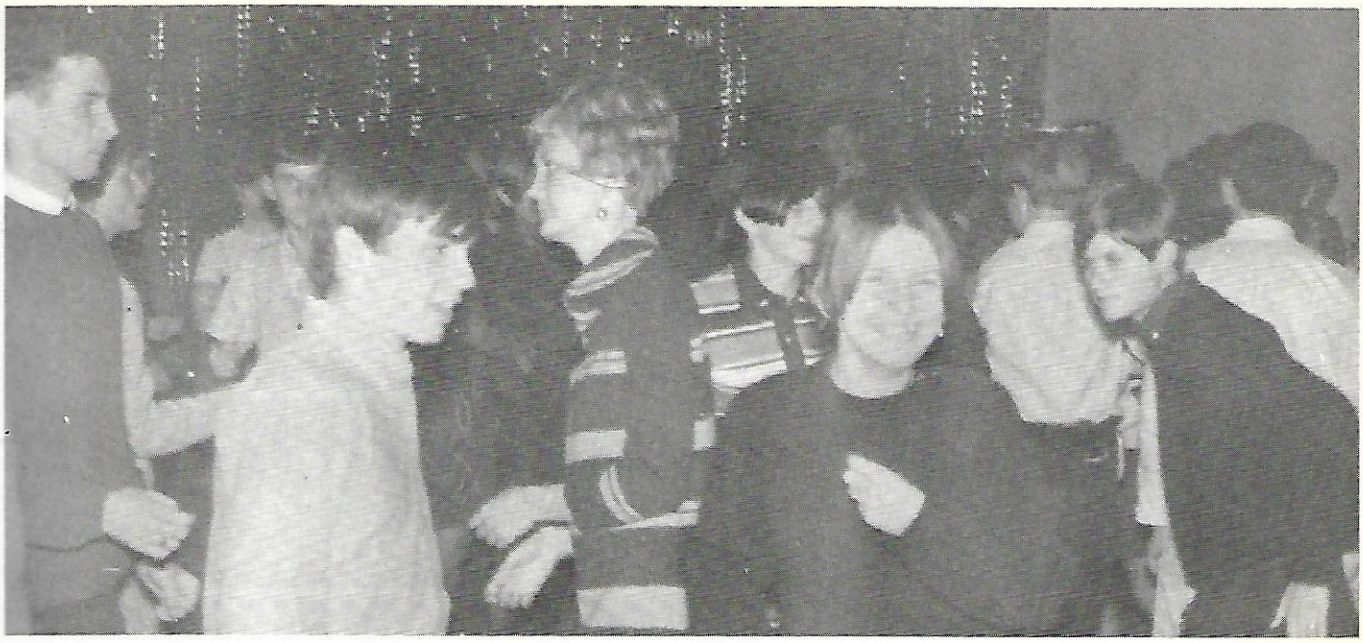

Glendale's only Love-in!

Ben Brown
Paul Clark
Larry Collins

Dennis Wilkinson
Gary Wilson
Rick Woods

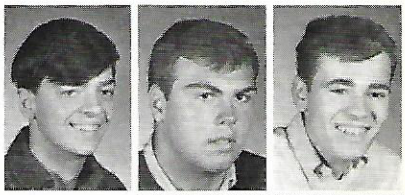

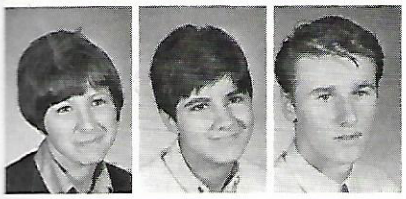

Donna Di Francesco
Linda Di Francesco
Konrad Ertl

Jim Bayliss
Bruce Brooker

11.4.5

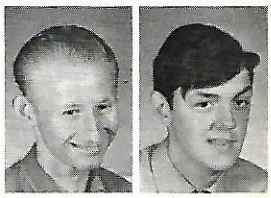

Marcella Galarneau
Karen Green
Don Herechuk

Glen Carey
Neil Carlin
Paul Cherriere

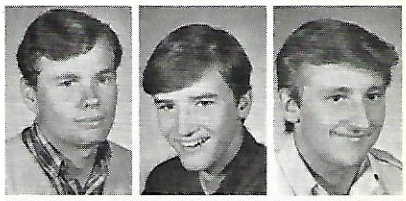

Pat Martinello
Gary Pegg
Sandy Perry

Stewart Clark
Croce Contestabile
Frank Dowell

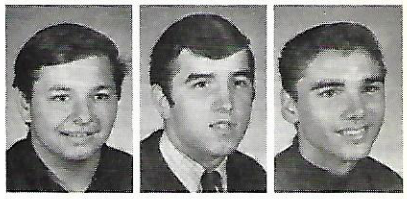

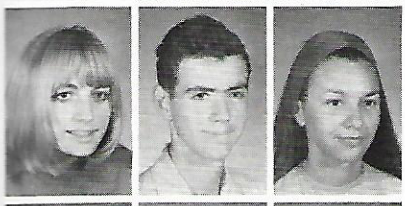

Donna Quinlan
Ron Sproule
Cathie Segato

Salvatore Guadagnold
John Haley
Paul Hryhorenko

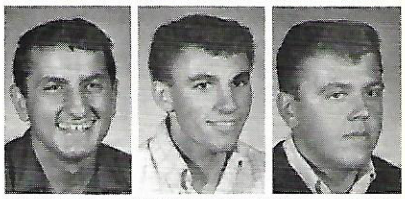

Linda Tarack
Gayle Taylor
Ron Welbourn

Don Jarrett
Mike Kotska
Bill Leier

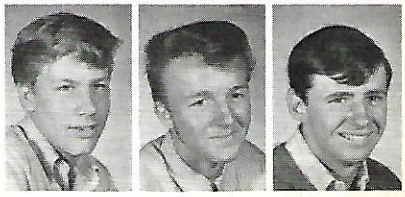

The Karate Kid.

Try Head and Shoulders.

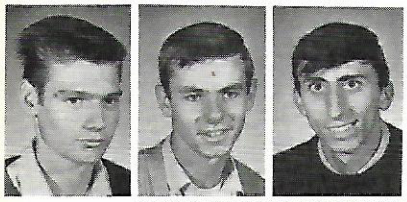

Dan St. Denis
Glen Wilson
Serjio Zavarella

11.4.6

Alec Anderson
Carmine Arcari

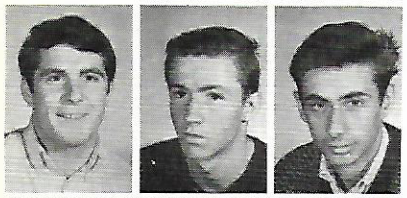

Mike Baldry
Bud Calligan
George Centritto

Larry Cherriere
Walter Daneluk
Peter Daleo

Bob Leroux
Gary Lewis
Adam Maiesciuk

Gunther Manz
Brian Mitchell
Wayne Potocic

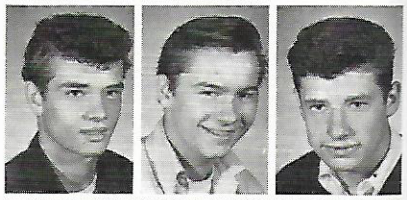

Guy Quinn
Bob Sherring
Gerald Smith

Pierre Solda
Larry Squires
Larry Strong

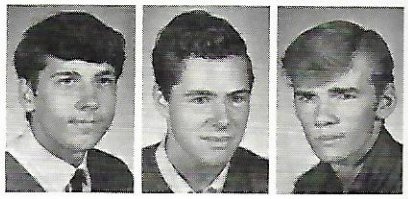

Why won't you look up?

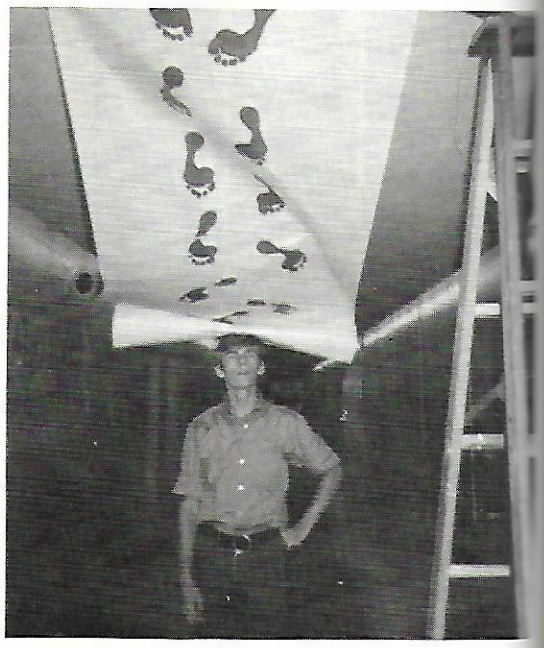

Get your filthy feet off my ceiling!

p?

ceiling!

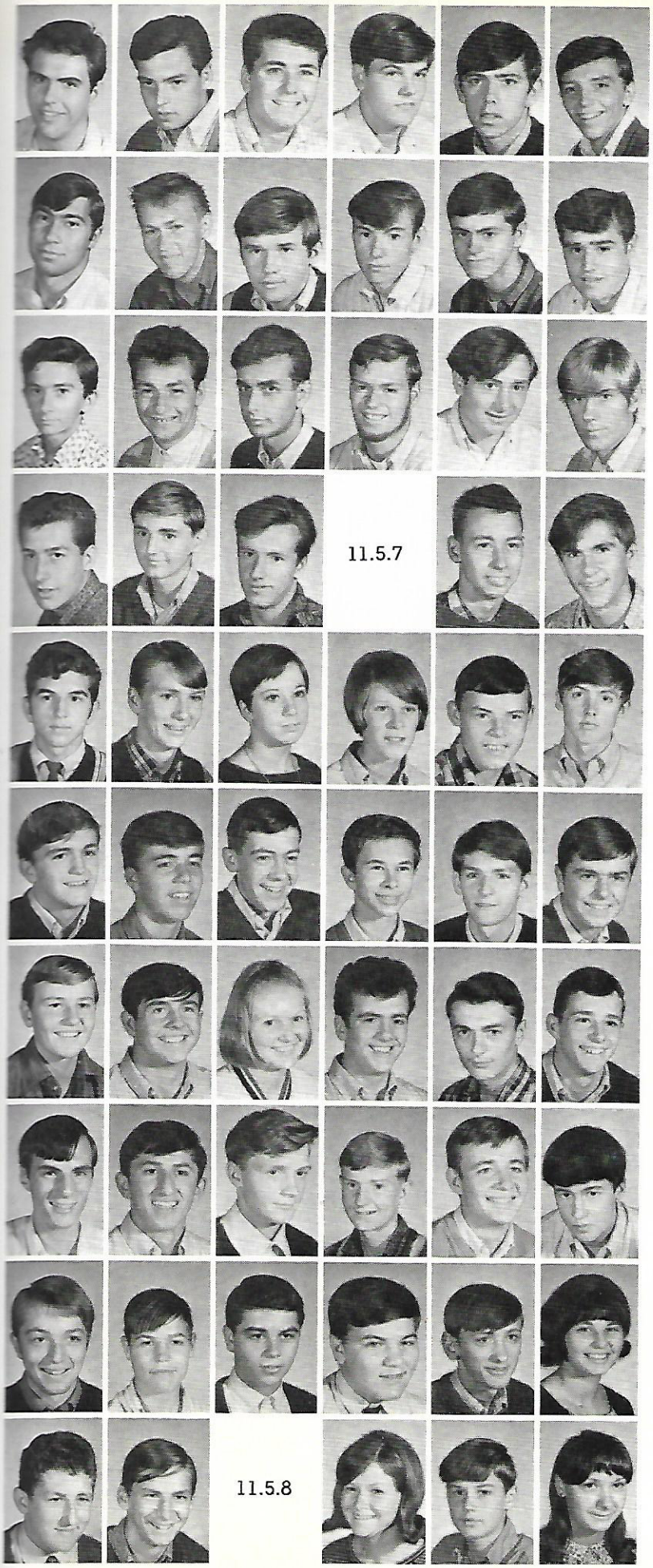

11.5.7

11.5.8

Grant English
Doug Elliot
Brian Felker
Chris Hansen
Pat Hill
Jim Hinchliffe

George Huckalo
Roman Karman
James King
Dave Laing
George Lardie
Russ Manary

Ted Pritchard
Joe Reardon
Dave Russell
Bob Scott
Doug Sheridan
Derek Taylor

Rod Wilkinson
Tom Winning
Rick Woods

Ed Abbott
Arthur Bredlo

Tony Contestabile
Barry Cuthbert
Gayle Dewey
Fiona Dickson
George Dowhan
Stephen Foey

Mike Foster
Dave Gamache
Ralph Gouchie
Bruce Hipkins
Gary Jones
Eberhard Kempf

Alan Kovacsk
Frank Laity
Georgina MacCauley
David Mills
Willard Nash
Jim Page

Jack Pearce
Louis Popovic
Barry Porter
Ken Reeder
Al Regan
Errol Richardson

Brian Robinson
Mike Schymkiw
Tom Stanshall
Bill Strus
Bob Turner
Diane Uhelak

Curtis Underdown
Bob Yobbagy

Valerie Abbott
Sandy Bell
Lucille Bryk

Leona Bucinskas
Harry Burville
Kay Cowie
Clara Davidson
Liz Davidson
Steven Dzioba

Barry Graham
Debbie Grikes
Denis Hick
Tammy Hryhorenko
Jean Janveaux
Cathie Kras

Rick Matteson
Susan McCaffrey
Linda McIsaac
Gordon Murray
Linda Myslow
Donna Octabinski

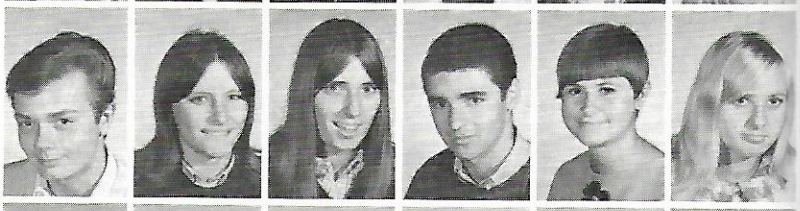

John Pawlick
Rodger Pride
Rick Sokoloski
Brenda Squires
Nancy Strabac
Bonnie Troup

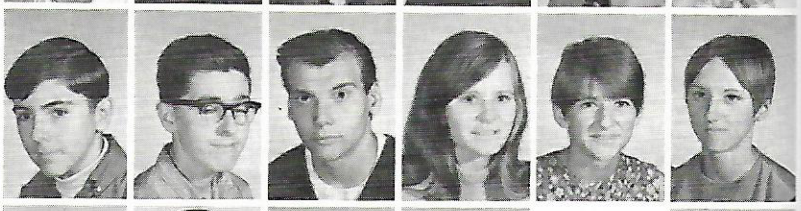

Dans Upsdell
Brian Willsie
Michael Witkowsky
Rosemary Zimmer

Brian Ball

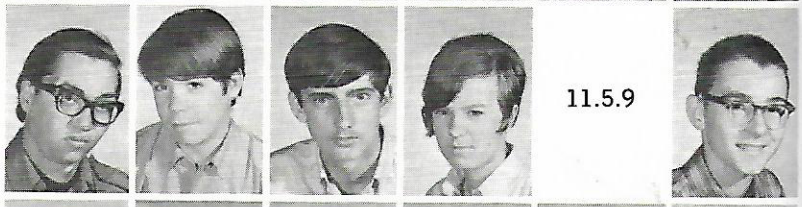

11.5.9

Joan Beatty
Linda Bogoslowski
Janis Carter
George Daskaluk
Angela Didiodato
Suzanne Doll

Wendy Donahue
Cathy Evans
Stan Habza
Bob Hallas
Gordon Haufek
Bob Hnatyshn

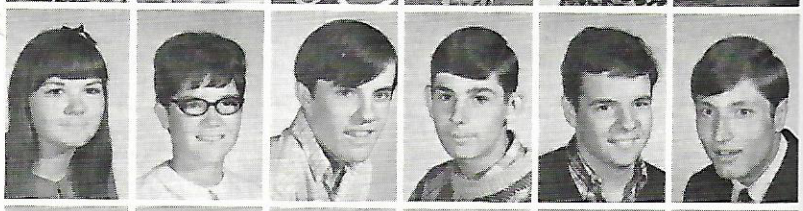

Bonnie Hrycyk
Janice Kamennof
Nancy Kozak
Patty Les
Ed Mandula
Vera Markovich

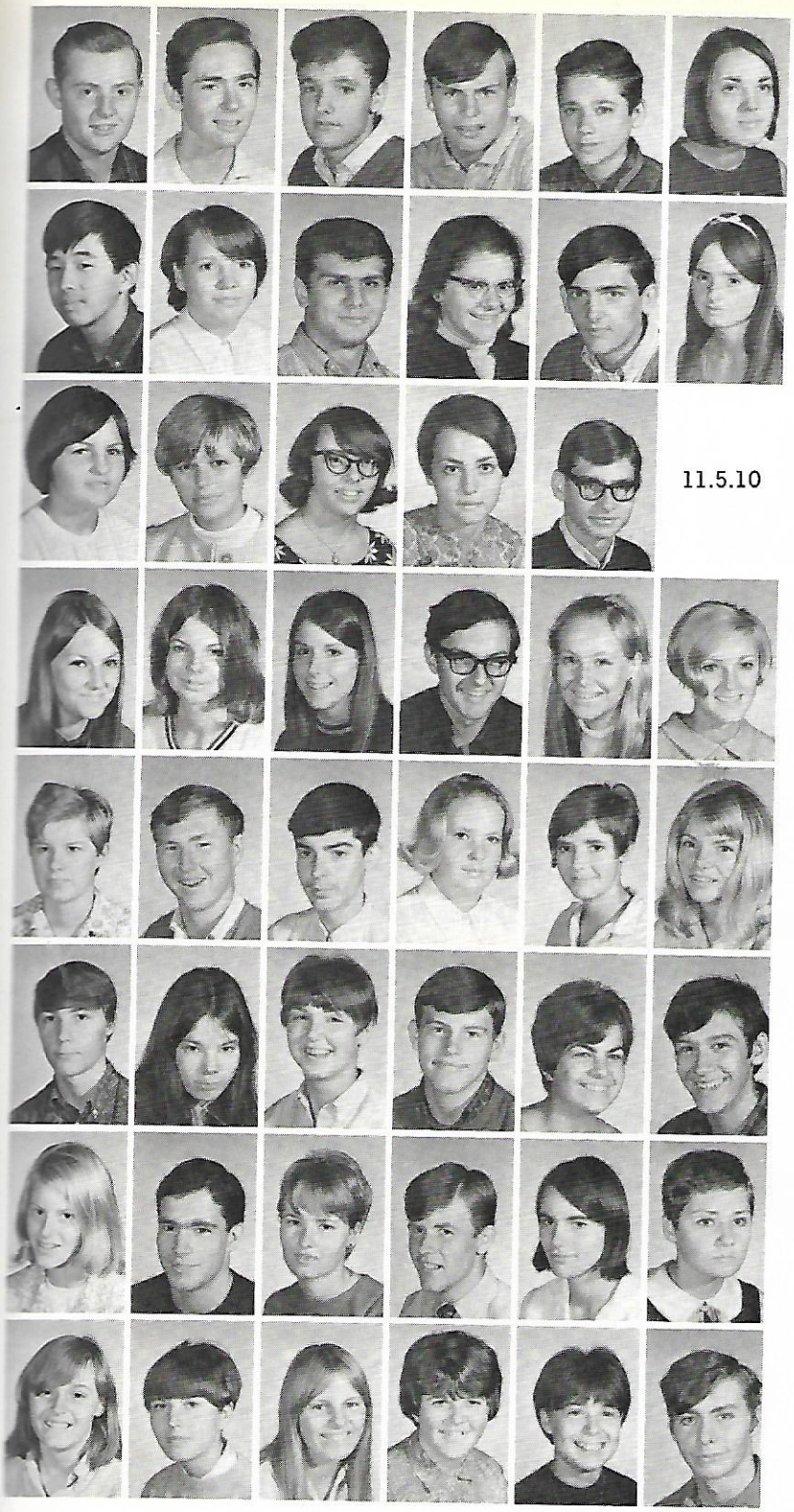

Kim McCann
Tom McClellan
Gord McDonald
Al Mills
Pete Mladen
Anne Muzar

Ray Nakano
Mary Partridge
Jerry Rojenko
Lynda Rubletz
John Sarabacha
Diane Scott

Helen Steeves
Lilly Wajmer
Nancy Warwick
Mary Wasuita
Mike Zaokipnyj

11.5.10

Sue Argue
Brenda Banks
Ann Bennett
Chester Brand
Sue Brown
Gloria Demkowich

Carol Dobie
Dean Duffy
George Furlanetto
Margaret Gilmore
Pam Goldsmith
Sandy Golinski

Ian Goodman
Cathy Greig
Linda Hanson
Mike Inojich
Margaret Koster
Mitch Lakaski

Barbara Leach
Bob LeSauvage
Elaine Letwin
Sandy McDonald
Eileen McNally
Janice Parker

Sue Rusnak
Karen Ryder
Paula Salata
Linda Tidy
Sharon Wolsey
Garnet Zimmerman

10.2.1

Rick Boyce
David Bystryk
Bill Church
Norm Court
Lucy Jankovic

Ethel Johnson
Tati Kadis
Marlene La Fave
Frank McFarlane
Mike McGoldruk
Joan Mysko

Terry Primeau
Kevin Smith
Suzanne Stewart
Ted Trysler
Hartmut Twardzik
Timothy Warburton

10.4.2

Carol Beaumont
Franca Bortolato
Judy Bowyer
Cathy Boylan
Lynn Coholan

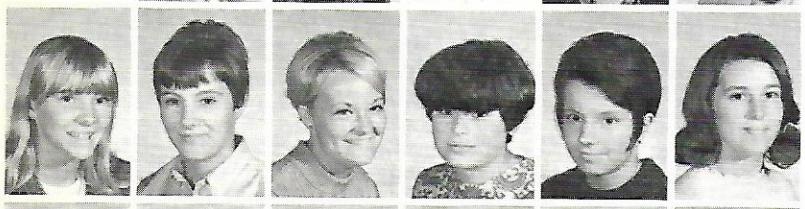

Cathy Day
Lynne Graham
Marilyn Gratwick
Val Gushue
Sandra Hanco
Jo-Ann Hendricks

Barbara Hill
Irene Laing
Janice Lloyd
Valerie Lobsinger
Marion Lyall
Carol MacDonald

Lynda O'Donnell
Brenda Raymond
Gail Saunders
Diane Sears
Judy Sturgess
Jean Thompson

Georgette Trebyck
Cathy Williams

10.4.3

Linda Adams
Randy Brown
Peter Clark

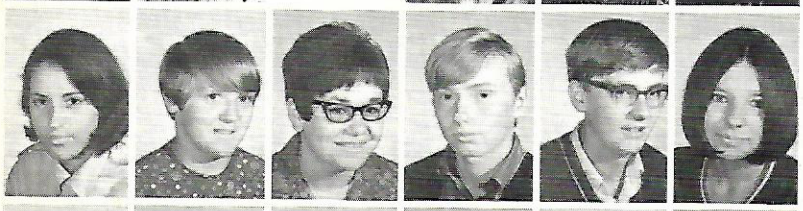

Carol Davidson
Lynda Dossing
Nancy Doucette
Arthur Dielschnieder
Harry Eisenberger
Judy Gaul

Paul Jacobs
Nicky Lee
Terry MacInnis
Katie Magill
Irene McDonald
Colleen Mills

Jim Novak
Mary-Lou Pettie
John Polak

Diane Gamble
Wendy Gay
Lesia Harasym

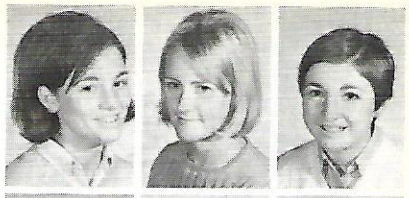

Wendy Redden
Brenda Smith
Joe Stanovich

Edith Hardy
Barbara Hillman
Sandra Kirkwood

10.4.4

Betty Steele
Glynis Watkinson

Debbie Levely
Sue Mara
Mary McClellan

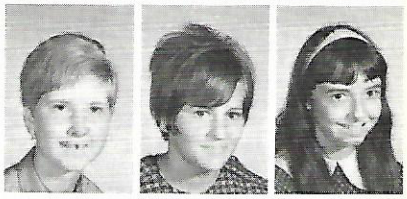

Shirley Bertin
Liz Bonney
Brenda Brooker

Sandra Shugan
Loretta Sinkovec
Francis Sivak

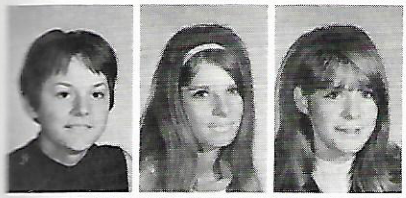

Karen Chupka
Elinor Coady
Lorraine Crapp

Lillian Smillie
Sue Stacey
Darlene Stewart

Brenda Donahue
Dianna Donahue
Carol Erickson

Judy Vilkarsis

Mike Allen

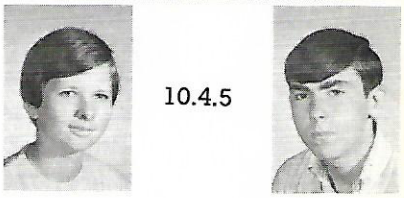

10.4.5

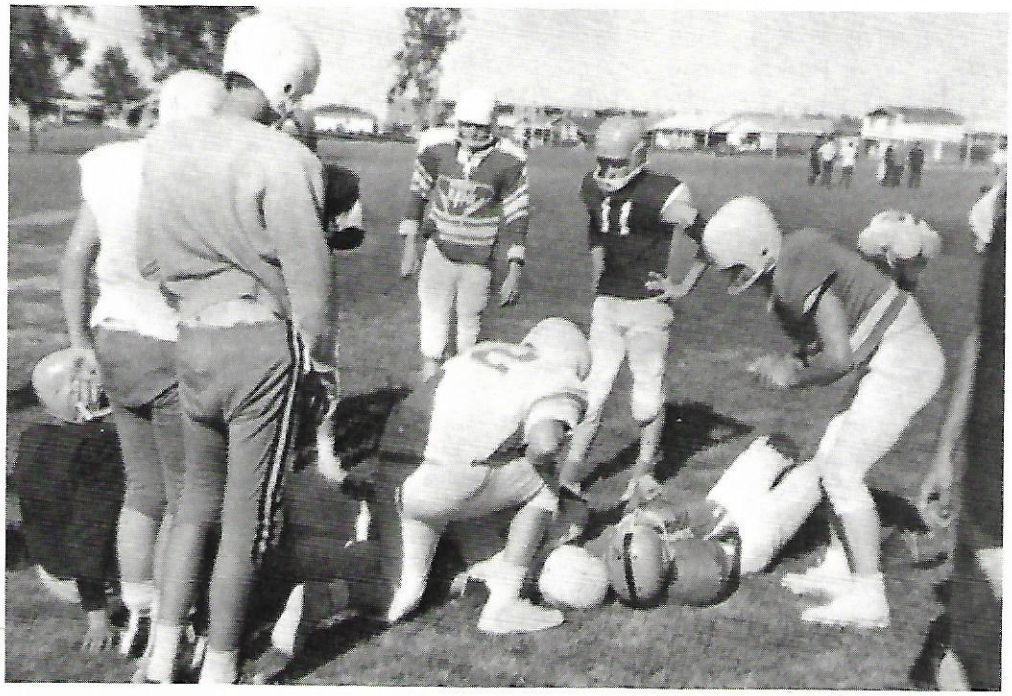

Please say I didn't kill you.

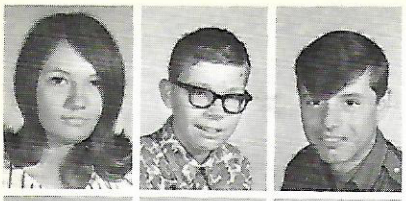

Pauline Bazansky
Cliff Buswell
Tony Blanchard

Debbie Case
Sandra Clark
Gary Davidson

Leslie Felker
Marj Fleming
Myron Gojda

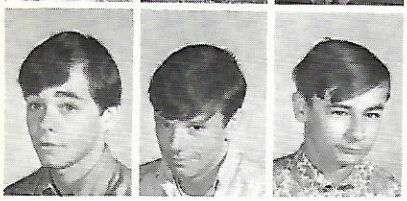

George Harbottle
Merv Hass
Dave Haylett

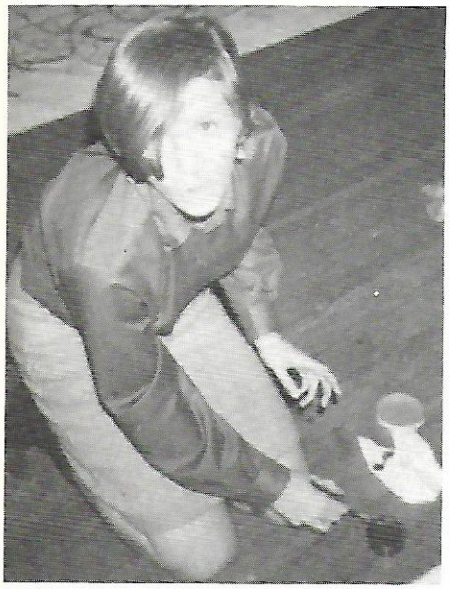

What do you mean Smile??

You are fixing it?

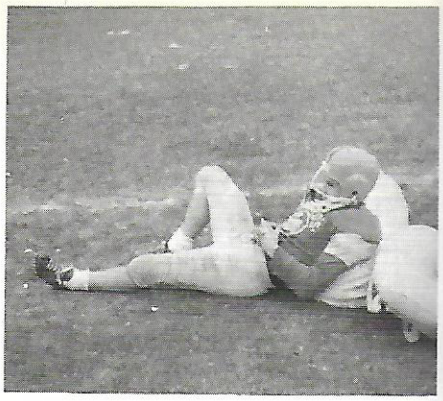

Let 'em try to win without me!

Is the tall one a Bear or a Mouse??

Rick Howe
Betty Huffman
Sharon Jackson

Don Nicholls
Bill Nunn
Cathy Orme

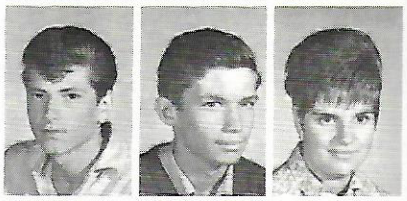

Cathy Ribble
Angelo Santucci
Judy Sommerville

Dorothy Spence
Brenda Stuart
Roy Thibeau

ut me!

Mouse??

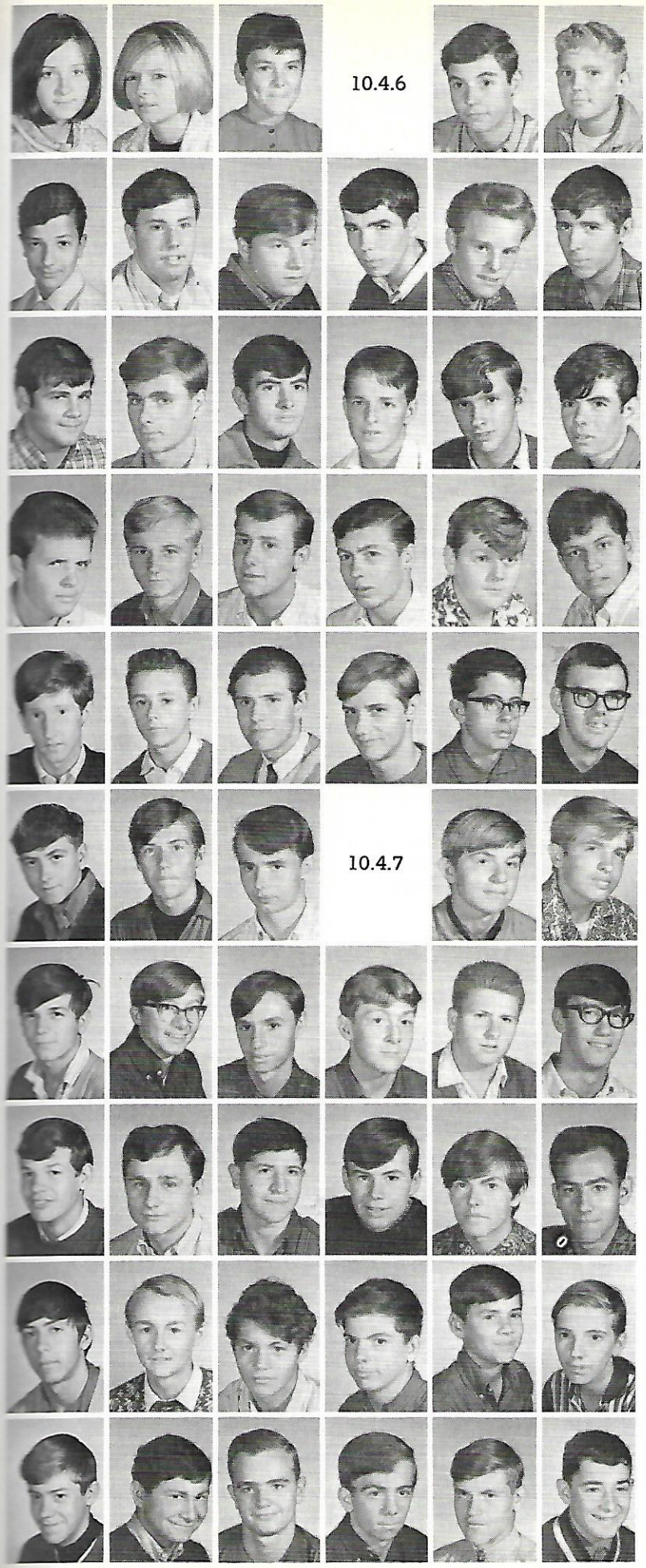

Janice Tompkins
Shirley Wilcox
Edith Worron

Bob Bates
Bob Bennett

Allan Booker
Tom Brooker
Rick Cherriere
Ian Clark
Daryl Couch
Harvey Daneluk

Maunde Deveau
Wayne Ferri
George Foran
Ray Gagnon
Pat Gallagher
Bob Gartrell

Gary Gravis
Gary Jacobs
Ken James
Bob Johnstone
Mike Kane
Gene Laska

Ken Levely
Wayne MacDonald
Harold Porter
Hugh Richardson
Carl Rusan
John Sproule

Al Thibeau
Tom Webb
Wayne Webb

Walter Barkowich
Len Bingham

Rick Bridge
Barrie Cherriere
Bill Dawson
Steven Dossing
Al Easson
Les Edgcumbe

Les Hansen
Myron Hladky
Delfino Iacobucci
Craig Knowles
Henry Kuzdak
Fred Lefler

Tom Lennox
Eric Libergs
Doug McArthur
Roy McComb
Jim Narbonne
John Redden

Carl Robertson
Stan Sheeler
Greg Smith
Tom Stevenson
Robert Wells
Tom Wighton

10.4.8

Robert Young
Vince Zvonar

Ed Warron
Anne Baird

10.5.9

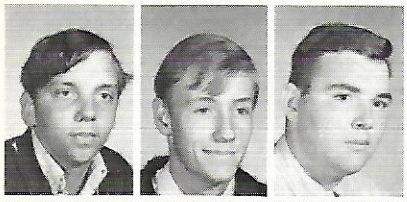

Ron Ford
Don Gardner
Bill Goldsmith

Debbie Behan
Lynne Brazier
Dave Buttaro

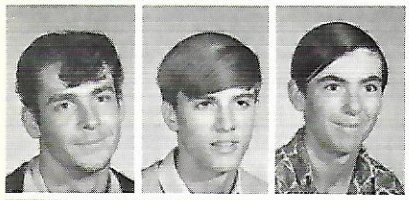

Tom Lilek
Brian Locke
Brian MacDougall

Janice Charters
Gary Crawford
Debbie Davidson

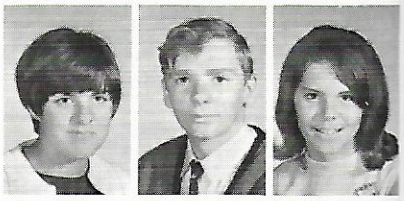

Bob McIbroy
Alan McLeod
Brian Patterson

Chris Devine
Karen Downs
Kathy Elder

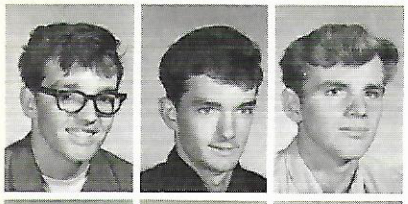

Edger Pattison
Larry Pattism
Rick Pearce

Robert Hall
Tom Heaslip
Margaret Henderson

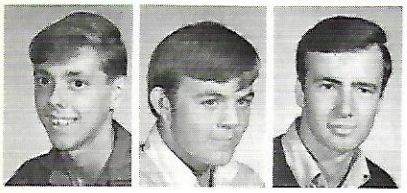

Jim Skewes
Doug Sloat
Ron Taplay

Marie Himmen
Albert Jankevicius
Barbara Kennedy

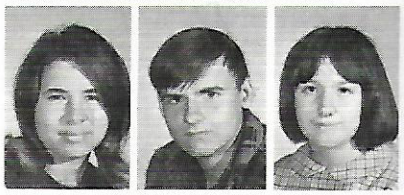

Glendale's only troup carrier.

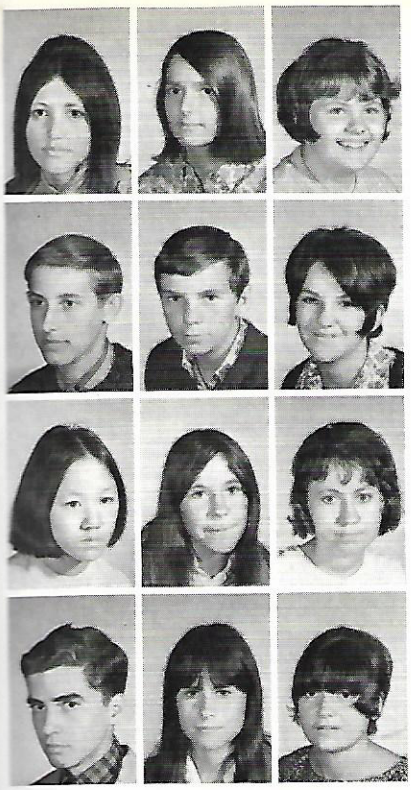

Jo-Ann Lamore
Chris Lapp
Debbie Marasco

Donald Matwiyiw
Dave McIntyre
Lee Murdy

Chris Nakano
June Omerod
Linda Pastor

Glenn Smith
Doreen Soron
Lynda Swan

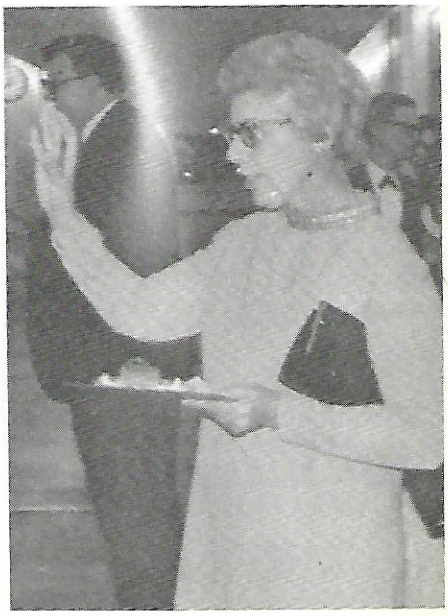

"Let there be peace."

This is as close to a fold-out as you'll get.

Doris Uncles
Tony Weihrauch
Susan Zwolak

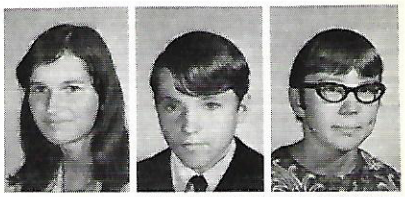

Lyle Anderson
Nick Arcari

10.5.10

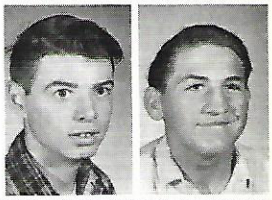

Mike Bojeczko
George Cuthill
Gus Didiodato

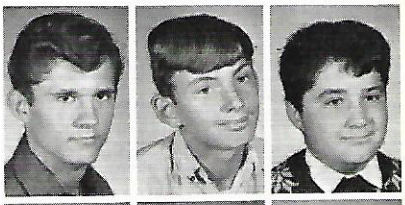

Ed Galay
Gary Gallant
Bill Graham

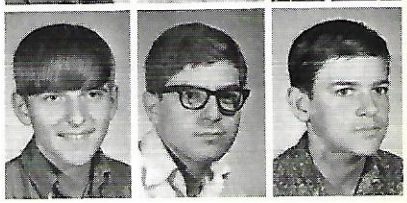

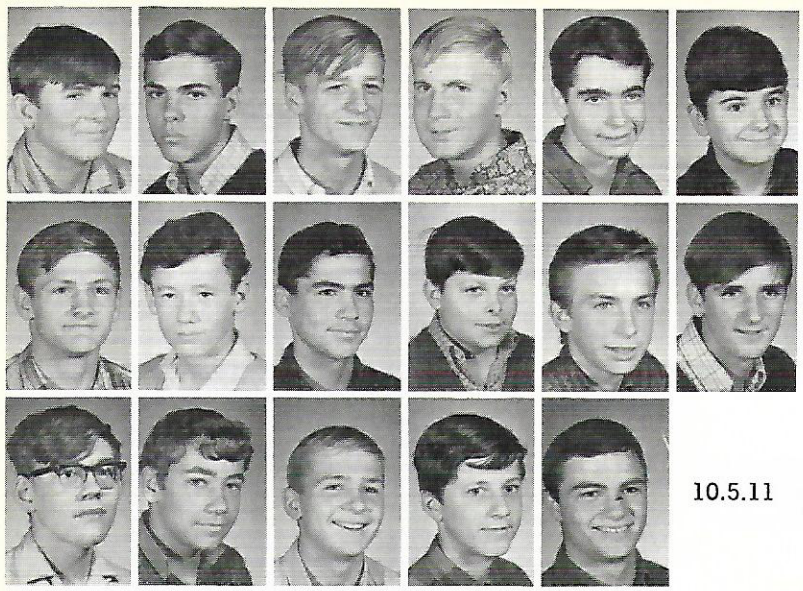

Peter Hanson
Peter Janveaux
Fred Johnstone
Howard Keown
Bob Kitchener
Don Koropatniski

Andy Haziarski
Brian McGravey
Alan Rundle
Bill Scott
Allan Seiersen
Mike Szkwara

John Torry
Martin Valdmanis
Harold Vandenberg
Keith Vooys
Bernie Zwolak

10.5.11

David Ascough
Jim Bazansky
Bill Bennett
Gary Brierley
Pete Carmichael
Patricia Day

Mark Deacon
Wilma Deneau
Sandra Fallstrom
Adrienne Franchino
Geoffrey Generabovic
Jayne Godfrey

Linda Graham
Darlene Grant-Hose
Brenda Hamm
Mary Hannam
Gerald Hinds
Eilleen Holinaty

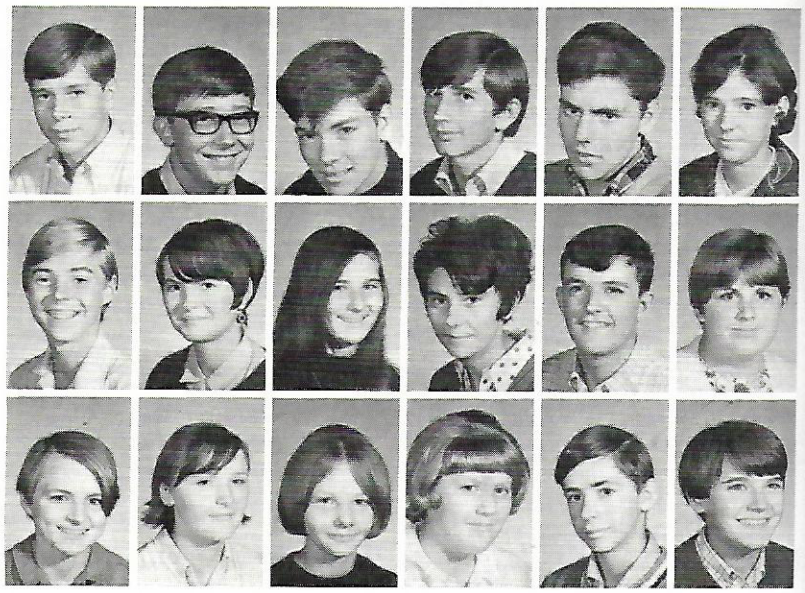

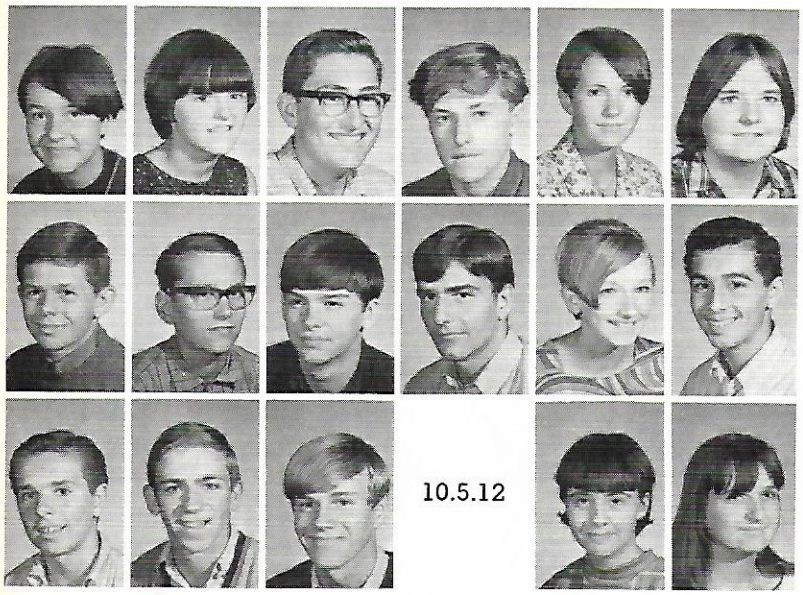

June Jerkins
Arlene Leith
John Manson
Vick Matysik
Linda McBride
Shirley McGradie

Brian Morris
Malcolm Nash
Jeff Thompstone
Peter Todorovic
Sharon Tolton
Angelo Valentini

Eddie Vivoda
Mitch Wilson
Rick Zawadski

Shirley Austin
Kathy Bradshaw

10.5.12

Show us your Larks.

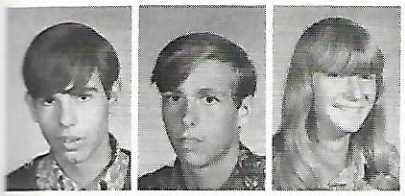

Doug Callowhill
Randy Cousins
Sandra Douglas

Len Perdic
Allan Peti
Ginetto Pettinelli

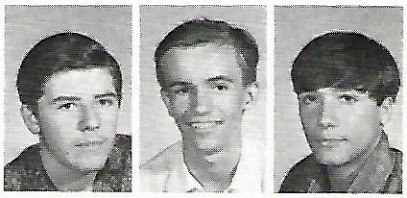

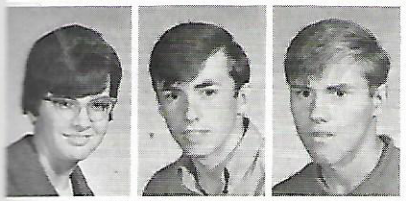

Kathy Elwood
Randy Gardener
Ned Gvoich

Bill Ross
John Russell
Bob Scott

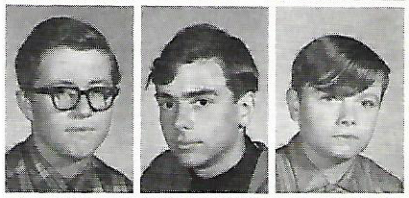

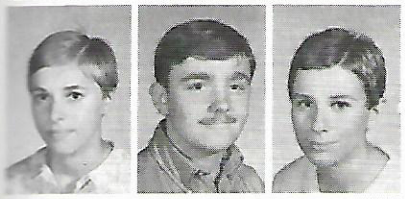

Vera Harasym
Gary Honeywell
Lynne Howard

Spencer Stevenson
George Toth
Bob Windsor

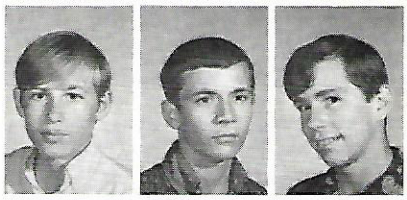

Phil James
Brian Johnstone
Joanne Kersten

Peter Workman
Linda Zwick

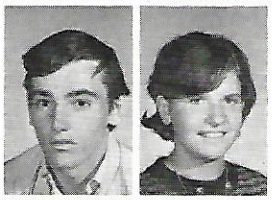

10.5.13

Debby Kirkwood
Stan Klimowicz
Diane Lister

Debbie Adams
Ann Belding
Roy Biljetina

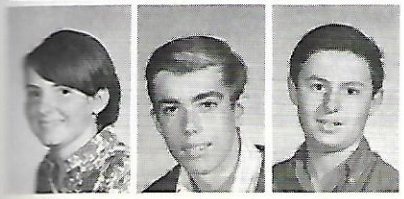

Rena Morrow
Danny Nother
Brian Novosel

Betty Cairns
Randy Campbell
Mary Cholodny

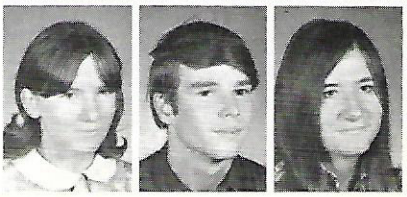

Brian Christmas
Pam Clappison
Barbara Dudzski
Marsha Ferri

Donna Fitch
Val Graovac
Gord Green
Betty Hewins

Jerry Kotovich
Wendy Kott
Steven Melnyk
Barbara Nicholson

Kyle Pacey
Larry Page
Lynn Parisi
Dave Rogers

Robert Rogers
Kathy Salata
Susan Sears
Janet Skinner

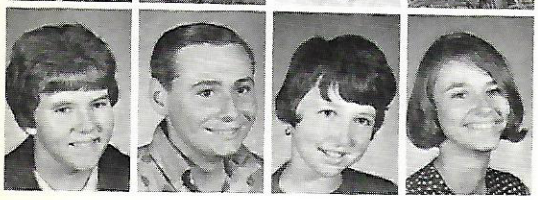

Lois Skinner
Brian Weller
Elizabeth Whyte
Stephanie Wight

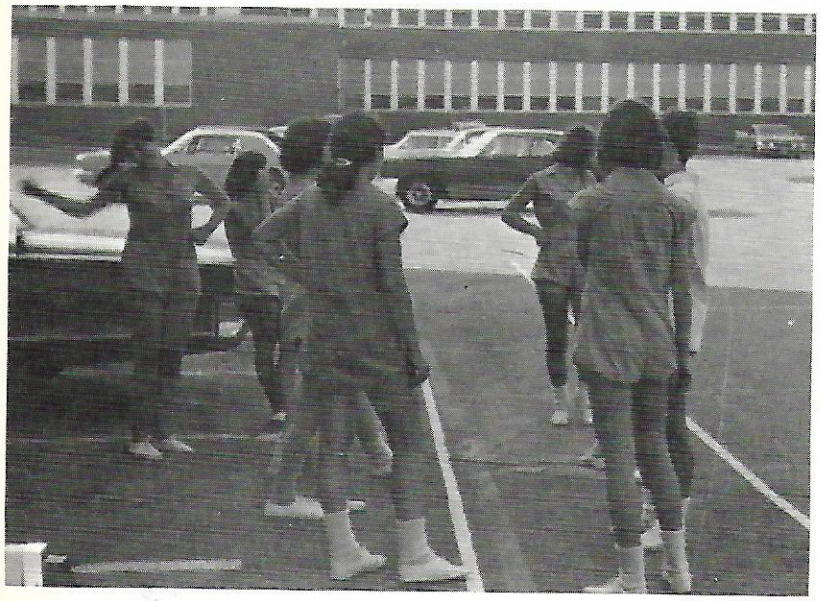

Pretend you don't see him and his stupid camera.

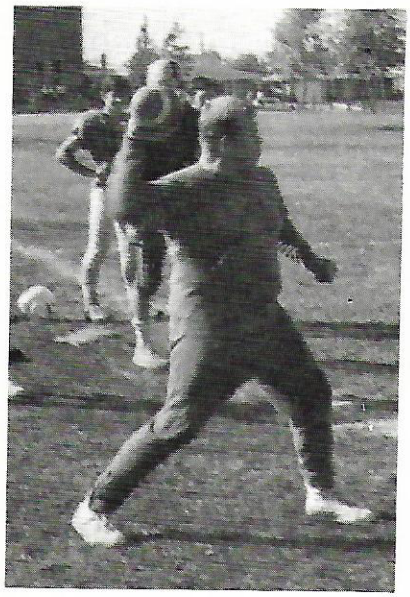

Tarzan

Hey you dropped something!

A new student?????

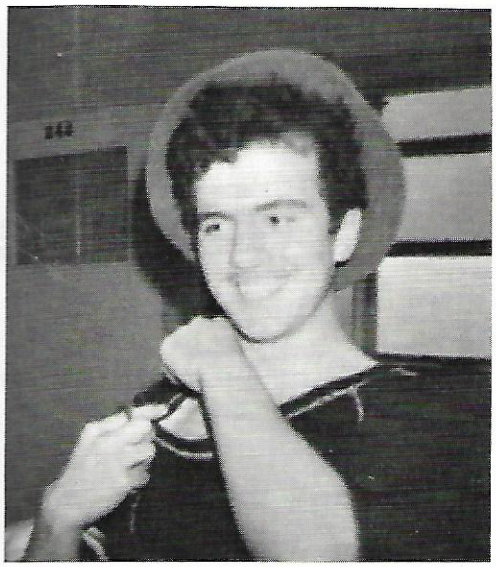

Look what Curl-Free did for me!!

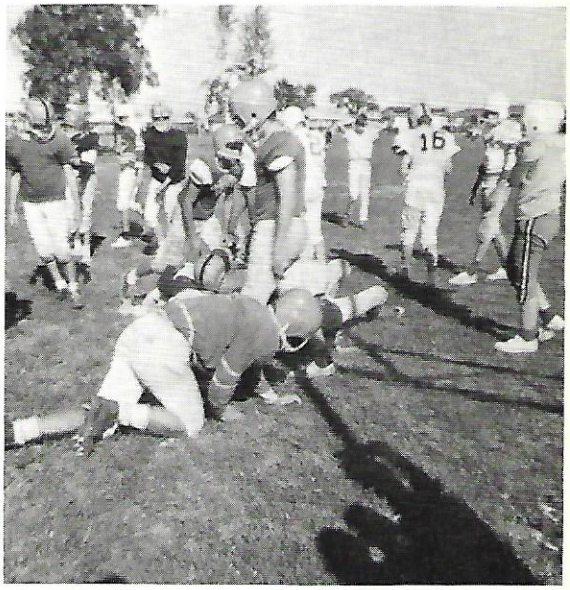

I'm sure I saw a nickel!!!

Up, Up and Away.

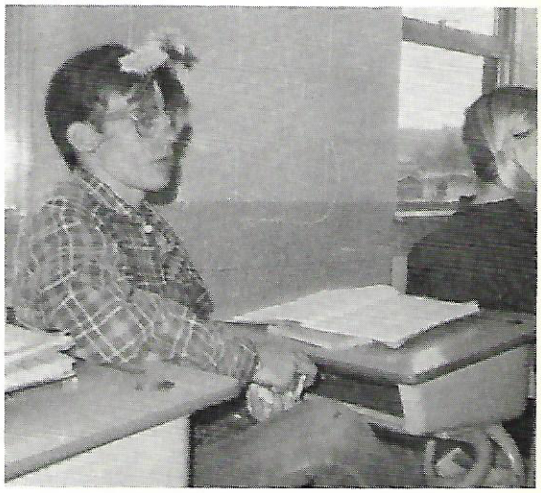

Flower child??

9.4.1

Barb Baikie
George Beveridge

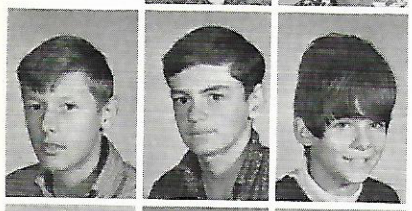

Stan Breznichar
Brad Brooker
Susan Brown

Paul Cronsberry
Kathy Czmuniewicz
Linda Deadman

Bob Dzioba
Marlene Giozi
Brian Hamilton

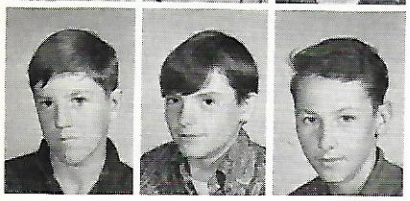

Gary Hebbard
George Johnson
Frank Lefler

What: Our Alert Editor.

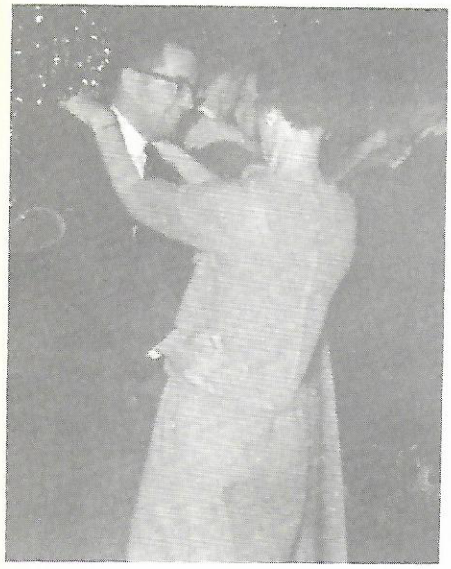

As you know the formula for . . .

Elaine Morin
Carol Mysko
Neil Noonan

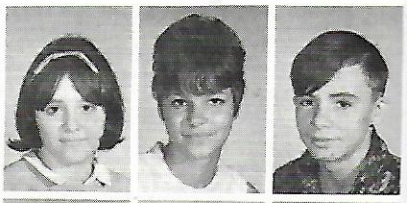

Irene Nowak
Glenn Spence
Lynn Straughan

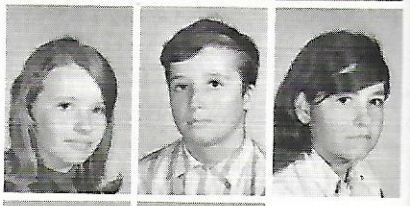

Pam Taylor
John Zwolak

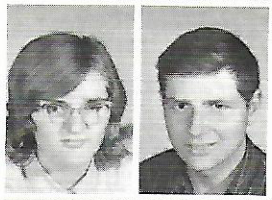

9.4.2

Debbie Carr
Dan Dominick
Heather Douglas

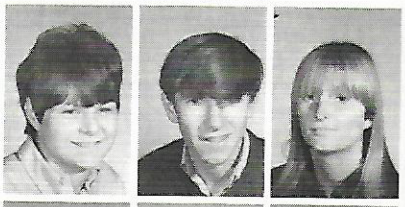

Gary Fell
Debbie Ferris
Marie Rose Gagnon

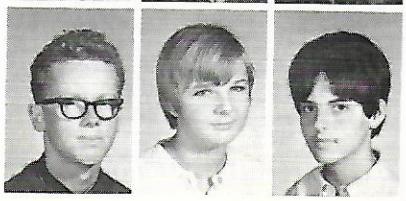

Theresa Hasse
Bonnie Kalinovich
Maureen McKay

Anne Harrison
Cathy Hickey
Glen Hipkins

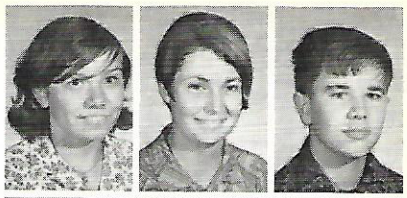

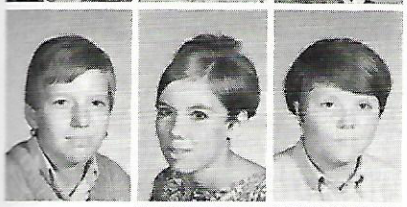

Beverly Randle
Helen Rollings
Mona Santucci

Laura Latimer
John Lawson
Joan Pritchard

9.4.3

Pam Arkell
Paul Bailey

Paul Proctor
Bruce Richardson
Deryl Shelton

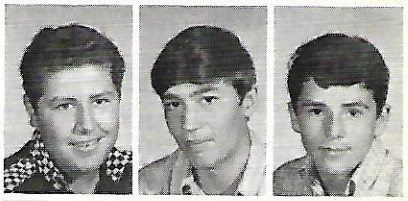

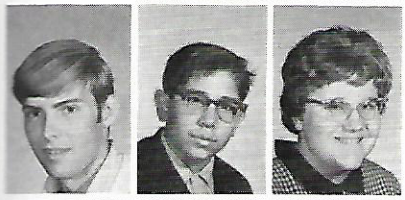

Tom Brenneman
Joe Daleo
Brenda Devine

George Speedie
Denise Steele
Rick Straughan

Irene Drabiuk
Peter Duguay
Sharon Farnand

Jackie Tidy

Chuck Anger

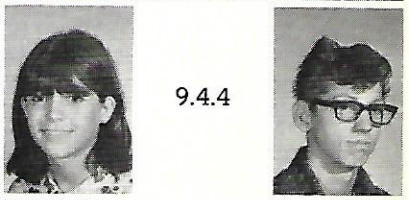

9.4.4

Maryann Giosi
Robert Hampson
Deborah Hanco

Mike Charbonneau
Vince Codispodi
Ross Corbeil

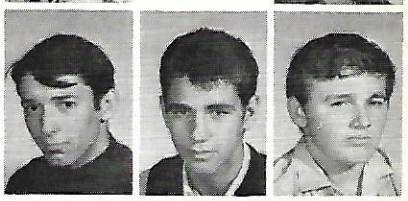

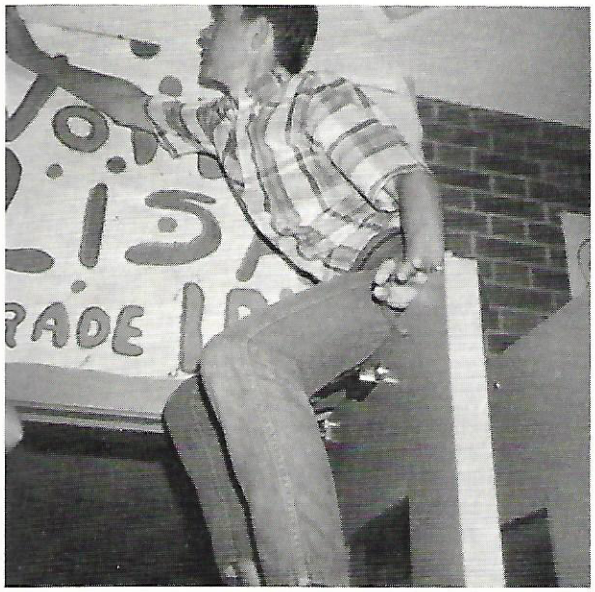

Look, hurry up and get that tape.

As soon as he takes it let's get him.

Ian Davies
Wayne Dell
Kim Fraser
George Grant
Robert Gray
Paul Kircos

Pete Hagerman
Ray Hart
Ron Lacroix
Don Lebioda
Don MacInnis
Bob McDonald

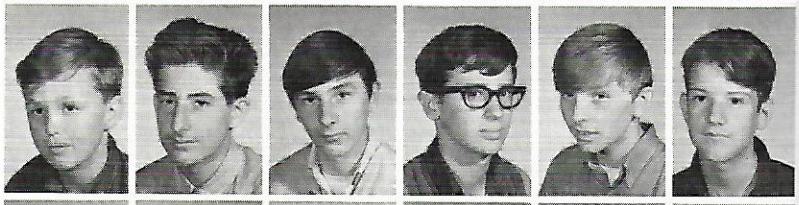

Larry Roszell
Dave Saunders
Peter Sharples
Danny Sykula
Martin Walters
Pete Yonev

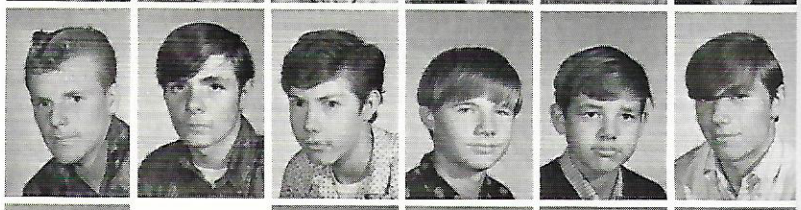

Ted Zagdanski

Fred Anker
Debbie Asquith
Gary Augustino
Mark Austin

9.4.5

Terry Deadman
Don Eades
Terry Kummer
Linda Kydd
Robert Lamplough
Lynne Lister

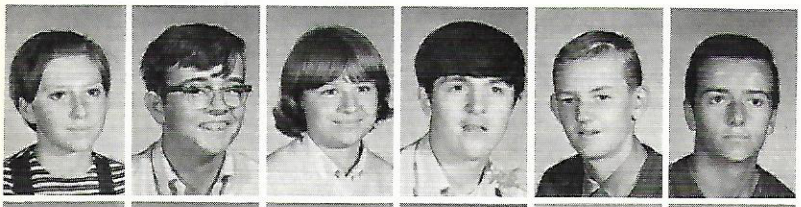

Barb MacAngus
Ken Manigold
Lynn Mingo
Steve Obranovich
Bob O'Donnell
Bill Robinson

Angeline Smith
Laura Walker
Margaret Wardrope
Colleen Wetham
Darlene Wilson
Wendy Wright

9.5.6

Betty Adam
Robert Bendes
Gabriella Bock
Janice Boucher
Len Celeste

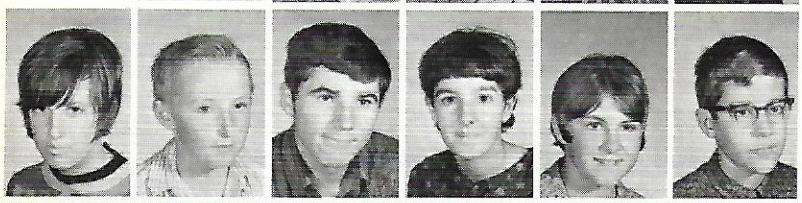

Karen Christie
Glenn Clements
Jack Connally
Linda Conway
Nancy Cousins
John Devney

Diane Duda
Craig Ens
Chris Ferri
Nancy Gretzky
Ellen Hawkins
Diana Hladky

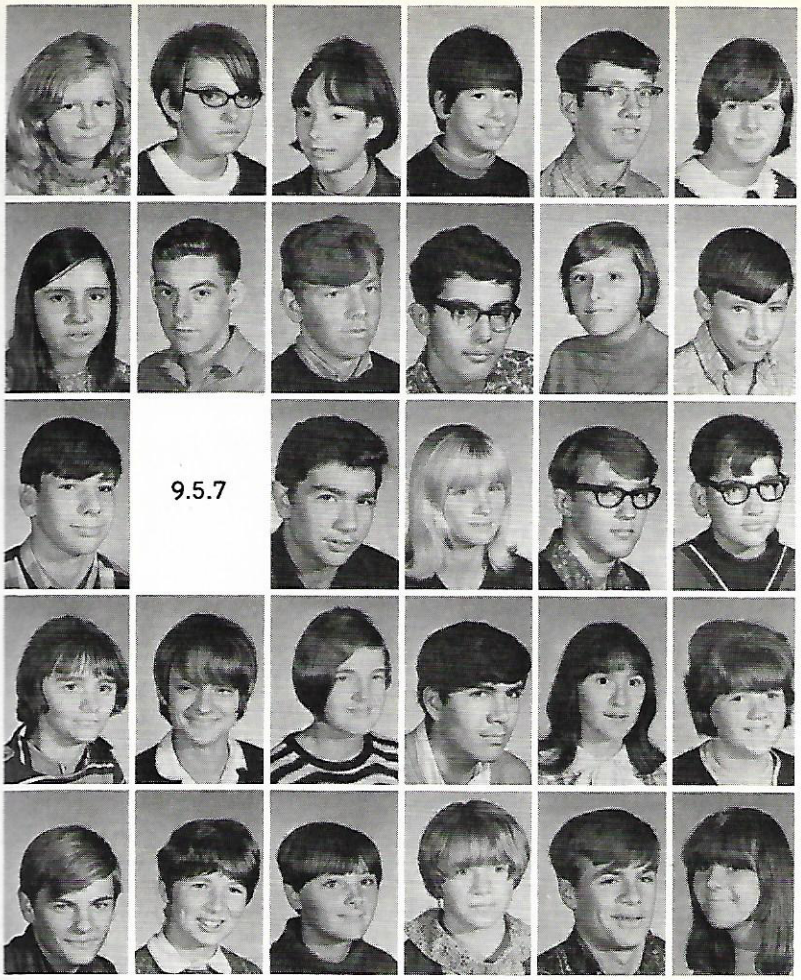

Debbie Horitchie
Luba Ihnatiuk
Daria Machno
Oresta Machno
Shaun May
Sandra Robinson

Sandra Sherb
Robert Slaght
Alan Stevenson
Curtis Strabac
Joann Wadge
Dennis Wilson

Don Yacura

Gary Amaolo
Karen Anderson
Richard Bredlo
Gary Clayton

Debbie Crawford
Debbie Dalgleish
Sue Davidson
Angelo Declerico
Liane Denton
Linda Easson

Lloyd Felker
Margaret Fickley
Marsha Goian
Darlene Golinski
Bob Gorvett
Wendy Halls

Craig Henry
Carolyn Hines
Dennis Hoover
Marilyn Jones
Jean Lakaski
Carol Mandula

Len O'Hoski
Doug Ordowich
Chuck Reid
Brenda Rudackyk
Holly Smith
Sharon Stewart

Mike Tyrer
Jim Weatherbee

Paul Batchelor
Stephen Belowos
Kerry Borkovich

Pat Carr
Paul Gamache
Karen Geeling
Draga Jovic
Shelley Kearns
Gene Kwiatowskis

Nancy Laxton
Joanne Lewis
Brian Meek
Ann Merkler
Joan Murray
Michael MacMillan

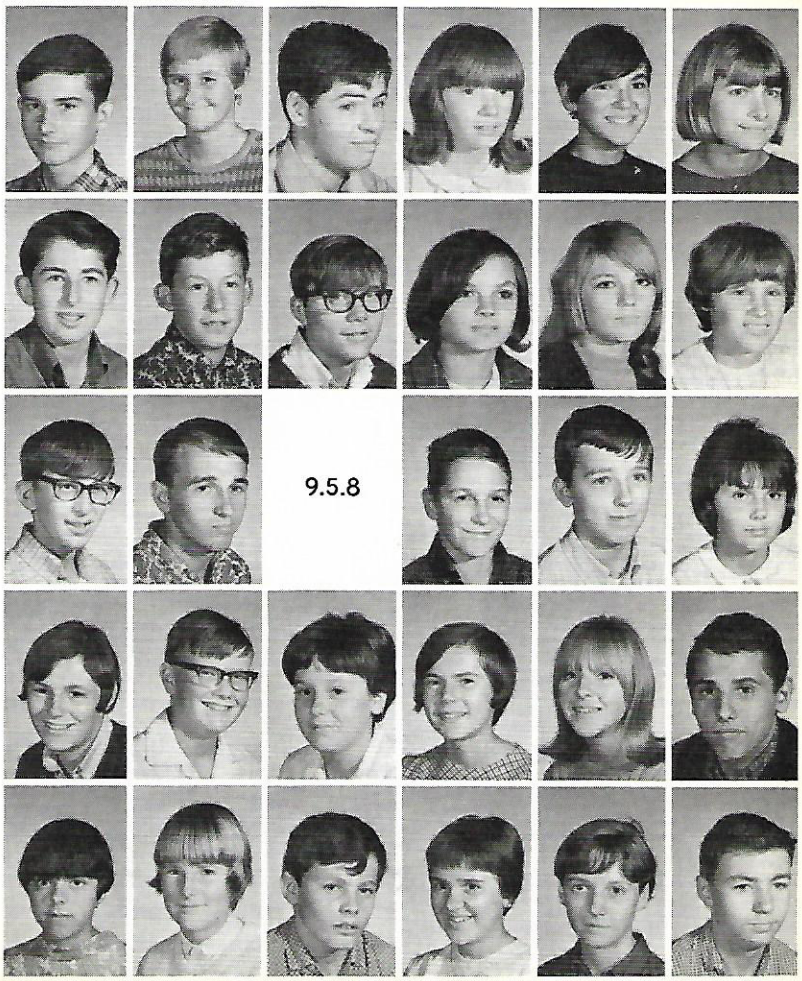

Rick Nelson
Nancy Parkhill
Kathy Partridge
John Patterson
Janice Pattison

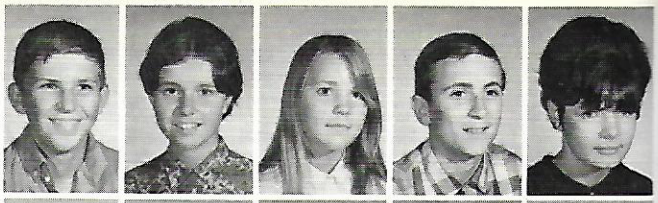

Stuart Payne
Mark Pollock
Mary Procajlo
Cheryl Richards
David Robinson

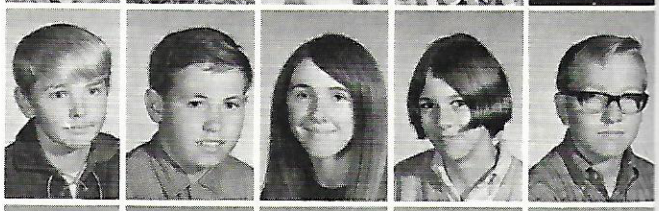

Barb Schnitzer
Bill Sinclair
Brenda Smith
Sharon Taylor
Ray Vaiskis

Ken Wale
Paul Walker
Joe Wallintschek
John Wheeler
Andy Wilgosh

John Aitken
Robb Allan
Pete Brown
Slobohdan Busich

9.5.9

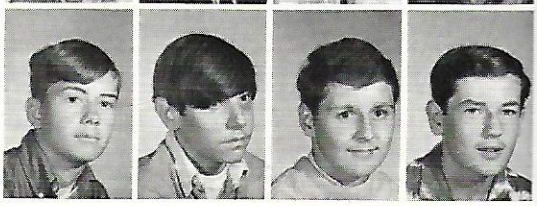

Linda Coate
Linda Dell
Steve Denison
Ron Dewey
Gord Fitchett

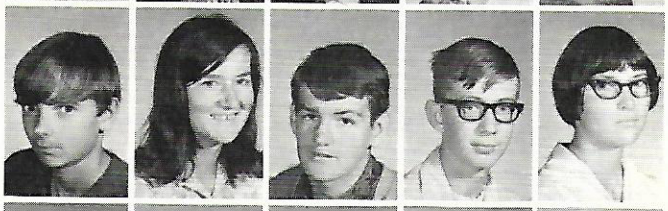

Norman Green
Cathy Hearn
Mike Jones
Gary Lemke
Suzanne Lewis

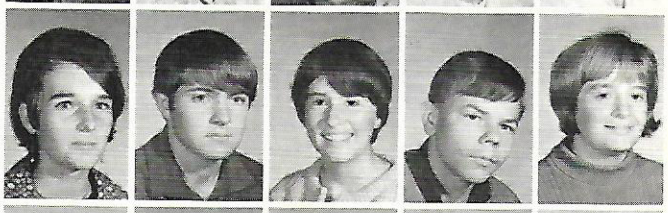

Lorraine LeBlanc
Philip Madagaard
Susan McAvoy
Frank McHugh
Donna Moder

John Morrow
John Pendzay
Sheila Potter
Hubert Ramolla
Glen Reeder

Darlene Robinson
Susan Ryll
Susan Sedore
June Stonelake
Steve Swan

9.5.10

Ted Szpiech
Ken Taylor
Norna Thompson
Diana Thurston

Ron Bartnik
Nick Bodnar
Carmen Celeste
Pat Clark
Patti Coleman

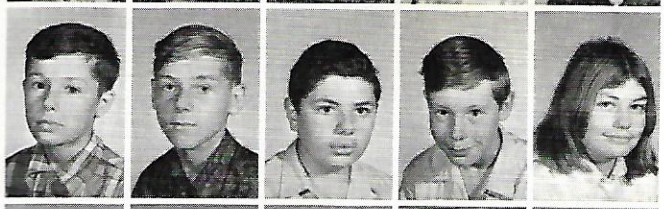

Steve Crammond
Richard Dudzinski
Stevan Gajic
Ray Gouchie
Cheryl Graves

Barry Grenville
Pat Gribbin
Fred Hamilton
Marylou Heddle
Edith Kennedy

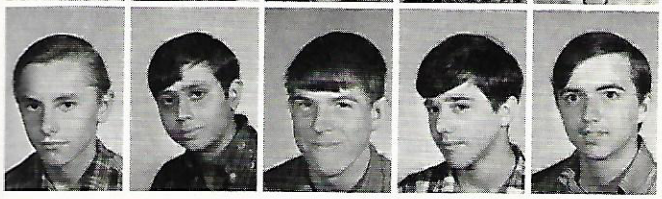

Greg Kuzmenko
Steve Leolie
Mike Lewin
Ron Magnini
Dave Matchett

Bob Matteson
Bill Mair
Anna Maiesciuk
Ted Malzan
Maxine McAvoy

Val Moore
Sandra Morrow
Mary Sarabacha
Peter Thomson
Lloyd Ross

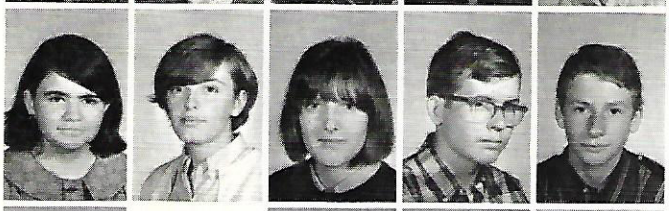

Joe Pecaric

Pam Burns
Brad Chudyk
Keith Cowman

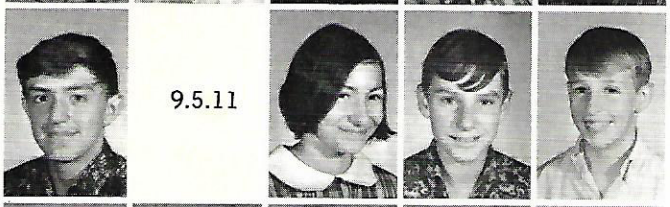

9.5.11

John Elder
Randy Generalovic
Jim Gill
Peter Hearn
Gary Hewins

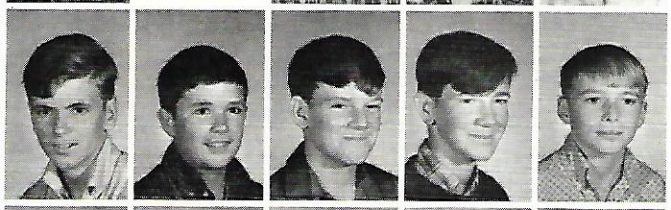

Krystal Kisil
Ray Larsen
Joseph Mark
Leah McShane
Mike Mikoda

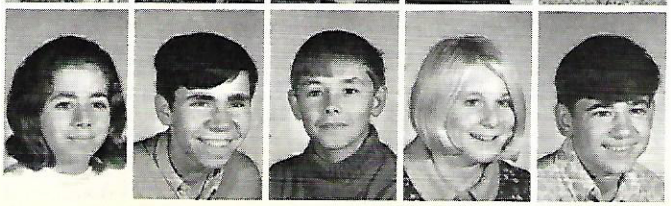

Tom Mnich
Susan Nagy
Marilyn Picken

Reinhold Roediger
Debbie Sponagle
Margaret Stevens

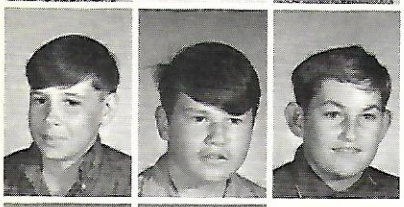

Gary Stevenson
Harvey Tate
Stephen Tivador

9.2.12

Susan Wandio
Lois Wever

Rosina Arcari
Diane Carriere
Gail DeMatteo

See that guy? He ripped my good shirt.

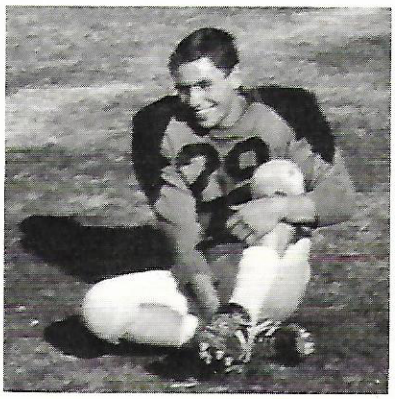

Mr. Reid and his cement football.

The evil eye of ΔKT.

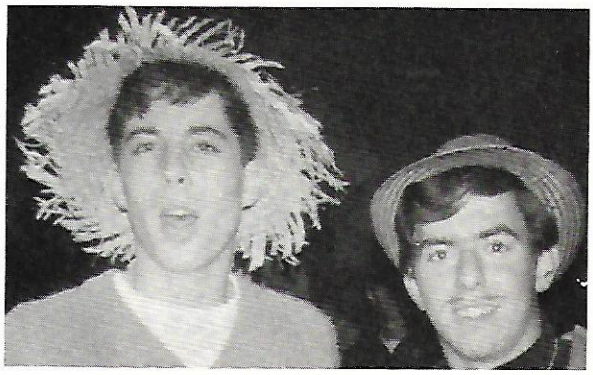

Yes, we're going steady.

good

tball.

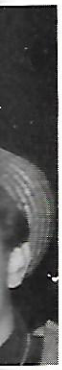

Hey, "F.M." is over now.

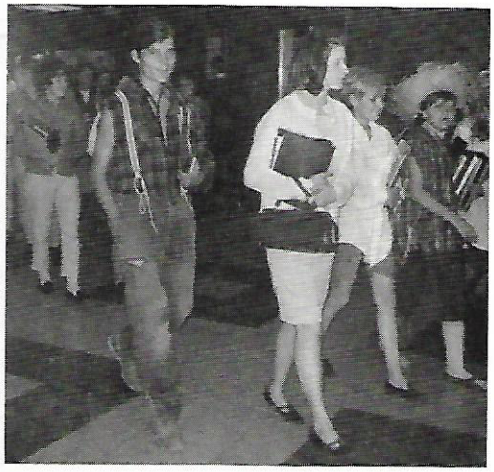

Delta's upper crust visits Glendale??

Practicing for the future.

The Astra Monkeys.

Satina Dorazio
Kathy Dwyer
Pam Firlotte

Josie Grilj
Sherry Huffman
Debbie Hunter

Genevieve Kondrat
Kathy Llewellyn
Linda Marentette

Rosemary Reardon
Darlene Seapy
Pat Vanderluct

EDITORIAL

AD EXCELLENTIAM, as we all know means "towards excellence" and bearing this in mind the yearbook staff has worked hard to produce the Glendale's Astra of 1967-68.

The Astra, we hope, provokes and provides a tangible connection with high school memories and personalities which were found in our school during the past year.

For some, the Astra of 1967-68 was symbolic of a step to success, for others it may have meant failure but as a whole, we hope it will tie up a few of the many high-lights which have taken place during this year at Glendale.

Judy Theoret

Editor

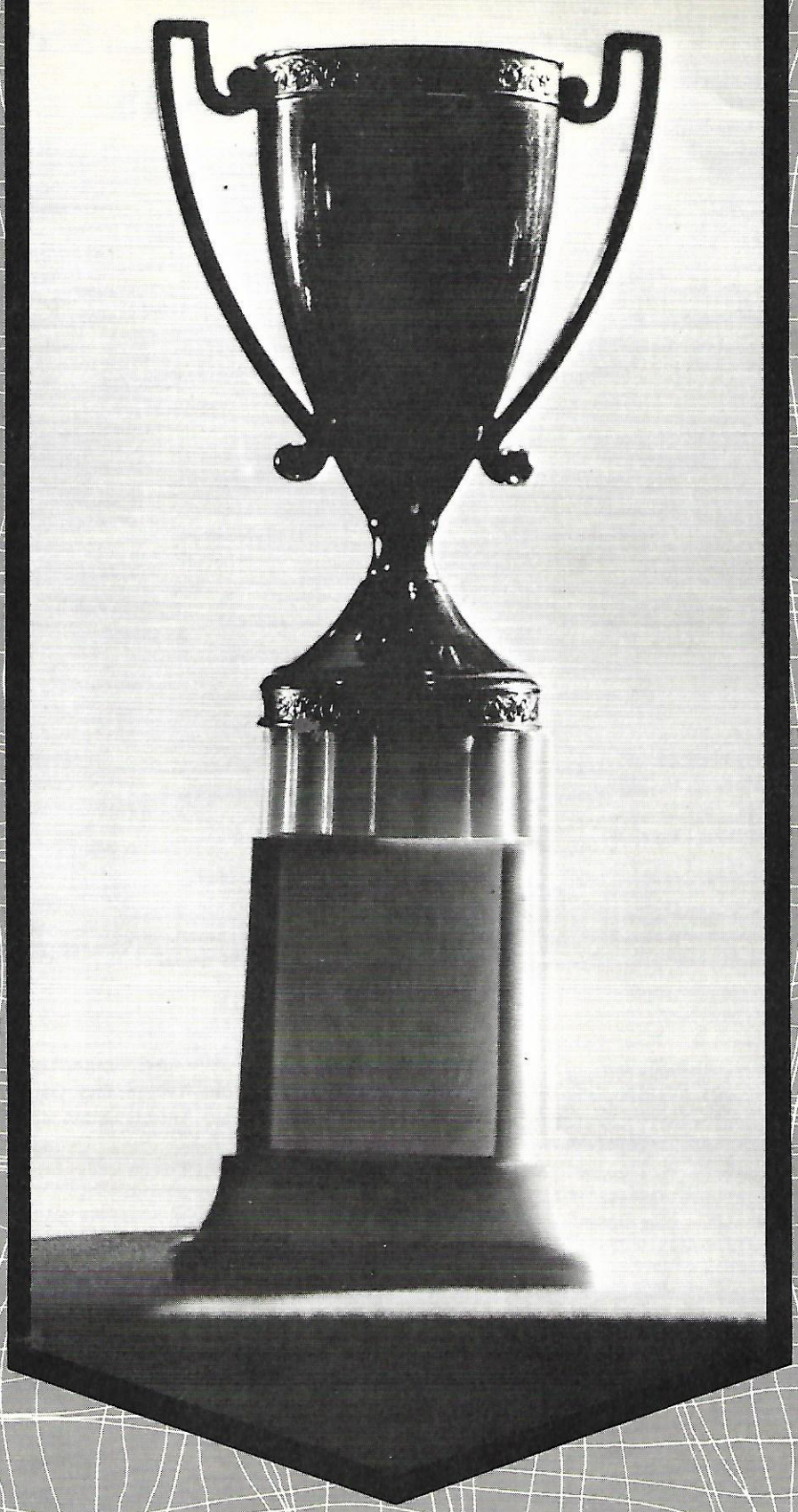

SPORTS....WHERE THE ACTION IS

JUNIOR BEARS

FRONT ROW, Left to Right: Mike Jones, Steve Swan, Ted Szpiech, John Aitkin, John Celeste, Al Macleod, Carmen Celeste, Lloyd Felker, Steve Tivador, John Young, Paul Gamache.
SECOND ROW: Mr. Griffin, Mike Charbaneau, Gary Amalo, Pete Duguay, Bill Nunn, Doug McArthur, Al Mills, Dave McIntyre, Andy Maziarski, Rob Roger, Steve Denison.
BACK ROW: Ron Lacroix, Don Yacura, Roy Beljitina, Ange Daclaracole, Bob Yobaggy, Tony Weirach, Don Mat, Bob Hallas, Gary Brierley, Mr. Hanson.
ABSENT: Roy Larsen, Stan Klimowicz.

Glendale Juniors had a very successful season this year. They won all five regular games by defeating Delta 33-0, Central 2-1, Scott Park 33-0, Churchill 16-6, and Westdale 18-6.

They failed to come through in the play-offs by losing to Westmount 18-17, thus failing to be in the championship.

SENIOR BEARS

Westdale	3	1	0	70	36	6
Scott Park	2	2	0	43	48	4
Central	2	2	0	56	39	4
Churchill	1	3	0	49	63	2
Barton	1	3	0	19	119	2

Bears Smother Ghosts

formalities. On their first series they marched 80 yards for a touchdown and Central never recovered.

Ange Santucci, Dave Edgecombe and Rudy Florio scored two touchdowns each for the Bears, Dave Mair one. Mair converted one of the majors and Ed Mandula took a pass from Mike Telepchuk to convert another. A single by Telepchuk rounded out their total.

Santucci got his majors on runs of 30 and 50 yards while Edgecombe sloshed 44 and 50 yards through the muck for his pair. Florio crashed over from one an[illegible] his majors. [illegible] one-yard dri[illegible]

AN ALERT Glendale defence made the most of Central miscues to aid the effort. Central fumbled five times and Bears recovered on all five occasions. Rick Brown came up with the ball three times and Pat Hill twice.

Two of Brown's recoveries set up scoring plays and Hill set up a touchdown drive with one of his. Ray Concordia blocked a Central punt to pave the way to still another Glendale TD.

Ghosts, although they recovered two of three Glendale fumbles, never really threa-

gambled on third down and failed. Santucci promptly broke loose for 39 yards to Central's 50 and Edgecombe took the ball the remaining 50 yards for a TD on the next play.

Glendale coach Jack Reid expressed a certain amount of regret after the game.

"I FELT sorry for Bob (Central coach Bob House)," he said. "But there was nothing I could do. I put in the second string and they kept right on going. The boys were up for it, that's all."

Then he added: "I shudder

at Warriors 45. Sudar broke loose to move the ball to the two and carried over on the next play for a major that he also converted.

"We recovered three fumbles and didn't fumble once. That was the story of the game," Delta coach Fred Jazvac commented. "The boys were hungry. They wanted to make up for their loss to Glendale last week."

He had special commendation for quarterback Chuck Porter and his running backs Crombie, Sudar and Bi[illegible] Warriors got a couple [illegible] gains from bal[illegible]

FRONT ROW, Left to Right: Mr. Dodds, Rick Brown, Dave Lane, Dave Edgcumbe, Mike Baldry, Rick Drury, Larry Cherriere, Gerry Arnett, Steve Collins, Rudy Habour, Mr. Knill.
SECOND ROW: Mr. Reid, Mike Telepchuck, Ang. Santucci, Jim King, Paul Ruffo, Pete Grodde, Rick Maddison, Paul McDonald, Ray Concordia, Bill Gvoich, Pat Hill, Tom Johnston, Brian Robinson, Bill Struss.
BACK ROW: Brian Felker, Ed Mandula, Gary Wilson, Al Regan, Bob Pottruff, Ron Adamowitch, Les Edgcumbe, Rudy Florio, Wayne Potacic, George Huckalo.

15 MIKE TELEPCHUCK – QUARTERBACK – this is one that can be referred to as cool, calm, and collected, the city's best Q.B., always high spirited.
17 LES EDGCUMBE – DEF. HALFBACK – has two more years left on SR., youngest member on team, combining spirit and speed was a potential threat to any pass receiver.
18 ANG. SANTUCCI – FLANKER – (our 56 counter 7 man) he combined speed and blocking to make him a valuable asset to the team (has 2 more years).
19 RUDY FLORIO – HALFBACK – Top scorer for the team. Hard hitting and quick thinking were his tactics.
20 GUY QUINN – END – played every position superbly, was hampered by knee injury.
21 BILL GVOICH – LINEBACKER – broke up many plays because of his power and drive to bring down the opponent.
22 DAVE LANE – CORNER – stopped many on End sweep, worked well with defense.
23 BILL LIER – DEF. HALFBACK – he demonstrates that size makes no difference because his speed enabled him to keep with his man.
24 PAUL RUFFO – DEF. HALFBACK – noted for his interceptions and cigarette, cigarette, cigarette butts, he'll be back next year.
25 RON ADAMOWICH – END – Mr. Ormerod wouldn't let him play till the end of the season.
26 TOM JOHNSTON – CORNER – used his agility to make endsweep tackles. Great potential for next year.
27 GERRY ARNOTT – CORNER – (noted for his pads) was rough on the field, but found time to be a nice guy.
28 RAY CONCORDIA – CORNER – definitely one of the best corners in the league, mainly because of his hard tackles.
29 DAVE EDGCUMBE – FLANKER – (received a scholarship from Warner Bros. to take the Road-Runner's place) Fast and sure-handed.
30 WAYNE POTACIC – DEF. HALFBACK – small but effective, either stopping the ball or his man, was out for the end of the season because of a broken collarbone.
31 MIKE BALDRY – LINEBACKER – The best linebacker in the city because of his will power and interception through the season.
41 PETE GRODDE – MIDDLE GUARD – a Delta import, his game is improved when he takes off his cleats.
50 PAT HILL – DEF. END – had power and drive to move his man and make fine tackles, also had time to pick up fumbles.
51 BRIAN FELKER – GUARD – showed great pursuit while rampaging after the opponent.
52 RUDY HABER – GUARD – the comedian, able to clown around yet clobber the opponent at the same time.
53 RICK DRURY – GUARD – had to shave his legs because of ankle injuries. Good Luck (Gina).
54 RICK MADDISON – CENTRE – played like a pro the whole season and gave the Q.B. the security and confidence to carry out the plays.
60 JIM KING – GUARD – noted for pulling the wrong way, He had the opposition completely mixed up.
61 BOB POTTRUFF – TACKLE – only member of the team with stripes on his pants. Very strong on offensive line.
63 RICK BROWN – DEF. TACKLE – (SANTA CLAUS) selected to the Spectator All-Star team, was tough and agile for his size.
64 STEVE COLLINS – TACKLE – practices every night tackling his bear which sure helped in the games.
71 GARY WILSON – DEF. TACKLE – The ANIMAL, one of the toughest members of the team, favoured his knee from last year.
72 ED MANDULA – END – noted for his being able to hide the ball in his hands and making spectacular catches.
73 AL REGAN – END – has a beautiful method of eluding pass defenders by combining speed and agility.
74 LARRY CHERRIERRE – DEF. HALFBACK – always right on his man's back, but, once with the ball there is no stopping him, because of his exceptional speed.

COACHES AND MANAGERS

BRIAN MUIR – was not able to play because of a dislocated shoulder from last season, but made a great manager, we should have more like him.
GEORGE HUCKALO – HUCK, was not able to play because of a very badly broken leg from last year, but is raring to go next year.
BRIAN ROBINSON – always showed spirit, was always one of the first to give a hand with injuries.
BILL STRUSS – due to a foot operation was unable to play this season, shows great potential for next season.
MR. REID – The BEST head coach this school has ever had and will ever have.
MR. KNILL – "Banana Man" exceptional coach on pass receptions, and pass defending.
MR. DODDS – Showed great defensive coaching ability through defensive set-ups and whistling practices.

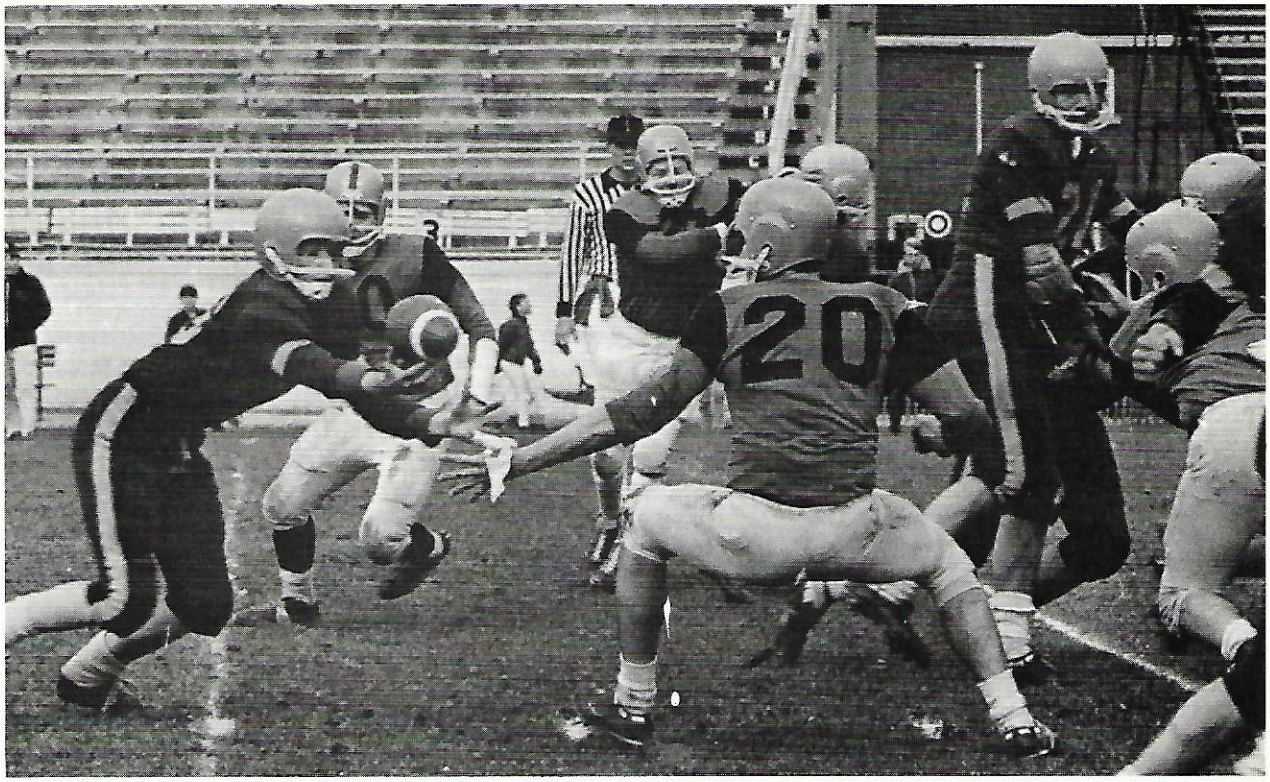

WHERE'S MY HORSE GONE?

WHERE'S KING GOING?

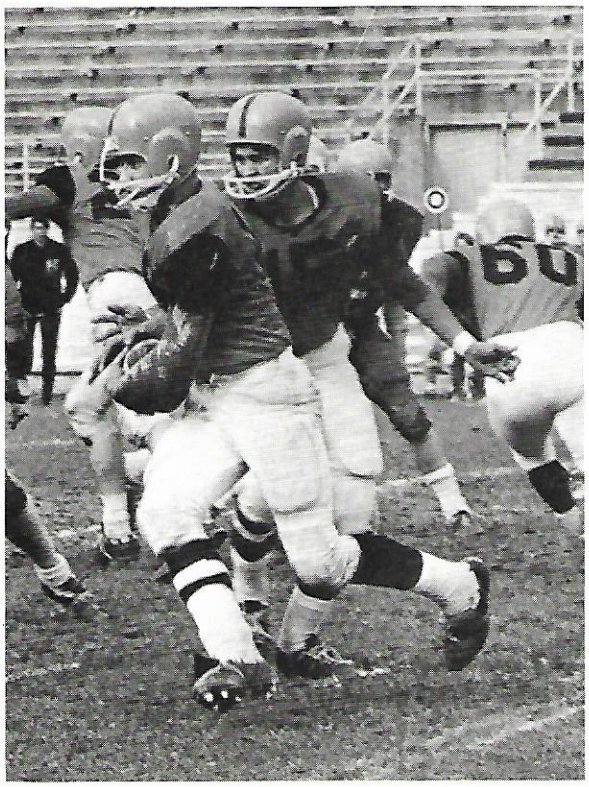

Mr. Knill's Dedication

-Let us bow our heads and pray, each in his own way
-Pray not to win, God willing we shall -Pray to God that we give one hundred percent of ourselves
-Pray to God that no one will get hurt on either team.
-Give thanks to God for allowing us to play for Glendale
-Thank God for allowing me to coach you.

Amen

MIDGET BASKETBALL

BACK ROW: Greg Kuzmenko, Dave Matchett, John Young, Mr. Knill, Dave Robinson, Paul Gamache, Brian Meek.
FRONT ROW: Ray Larson, Paul Walker, Ken Manigold, Ron Lacroix, John Torre, John Wheeler.

JR. BASKETBALL

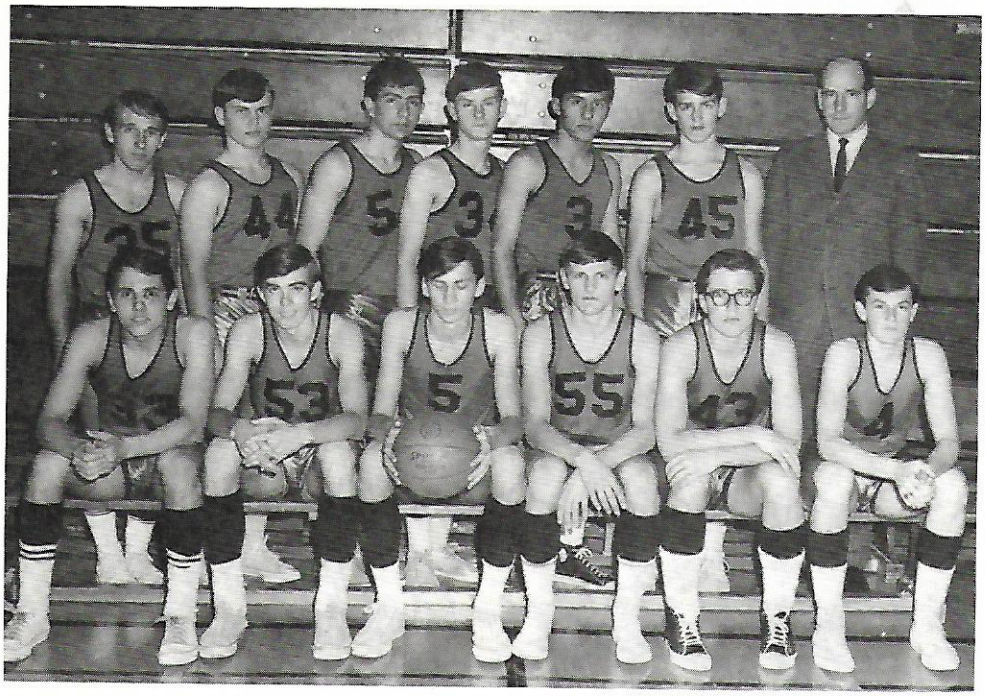

BACK ROW: Jim Weatherby, Al Mills, Gary Amaolo, Ted Spzeich, Carmen Celeste, Mike Jones, Mr. Macrae.
FRONT ROW: Gene Kwaiatowski, Danny Nather, Bob Yobaggy, Andy Mazarski, Bill Ross, Andy Wilgosh.

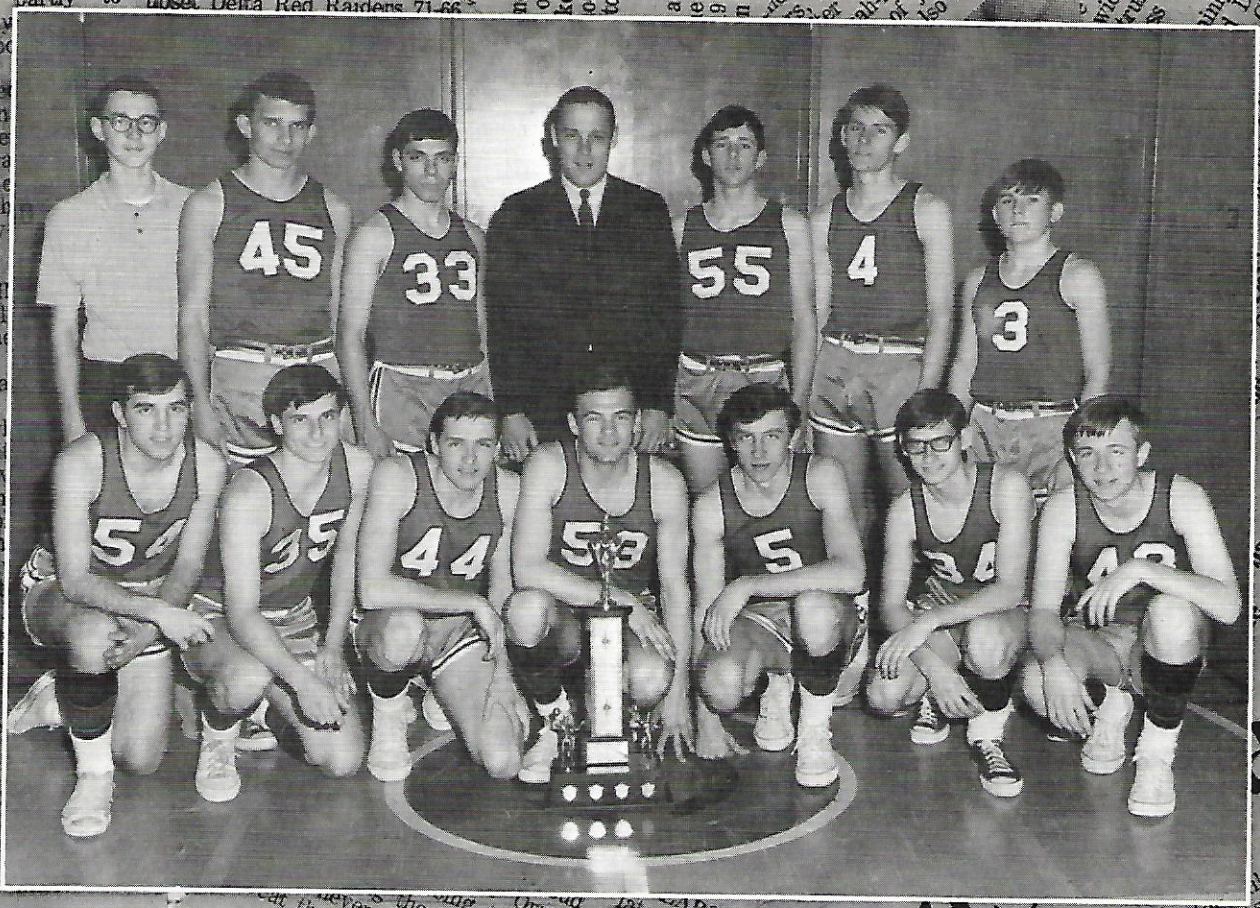

FRONT ROW: Croche Contesabile, Jim Weisz, Henry Stevens, Al Coulen, Ron Adamowich, Mike Zokipnyj, Al Regan. BACK ROW: Brian Ball, Manager; Ed Mandula, Paul Ruffo, Mr. Ormerod, Jim Page, Gary Jones, Pete Hanson.

CITY CHAMPS

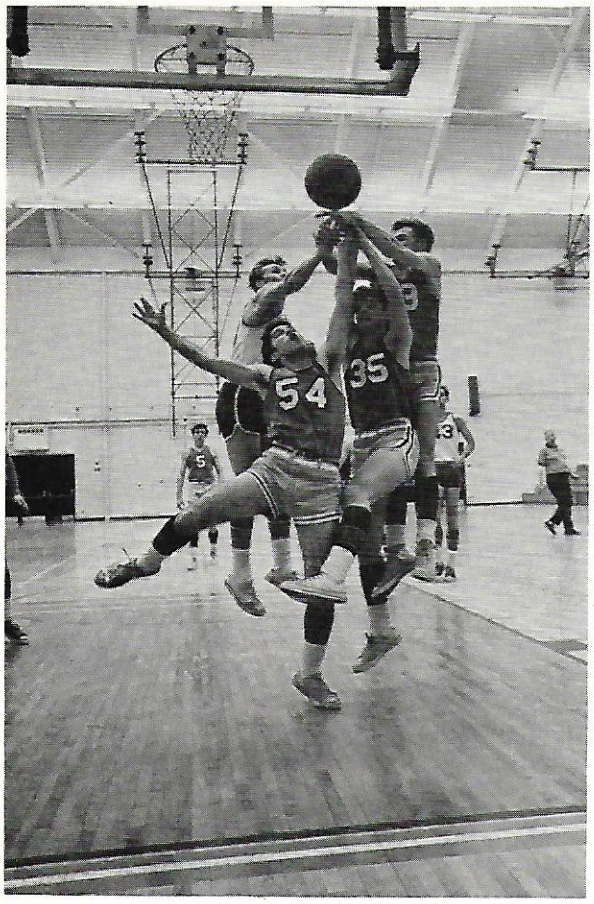
54
35

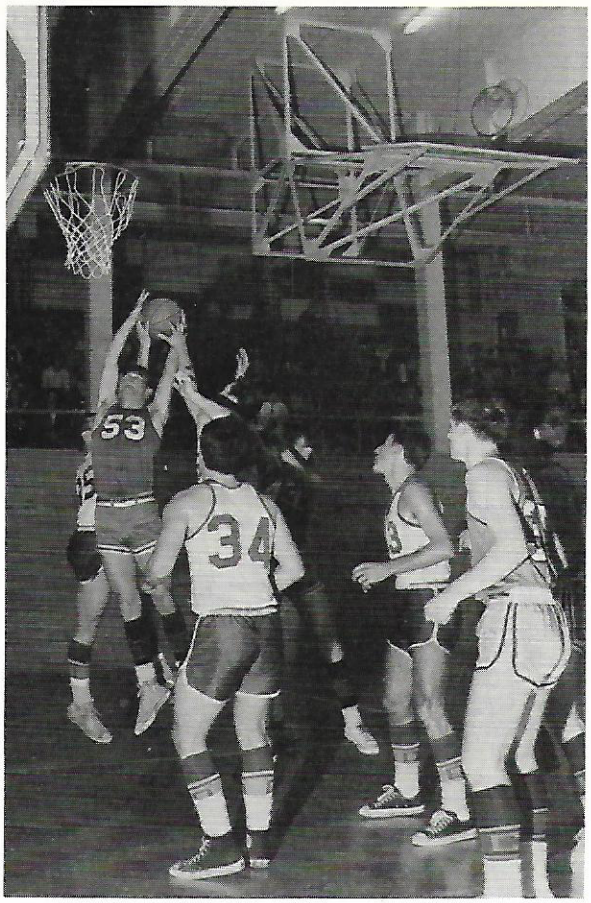
53
34

23
5
4
14

HOCKEY

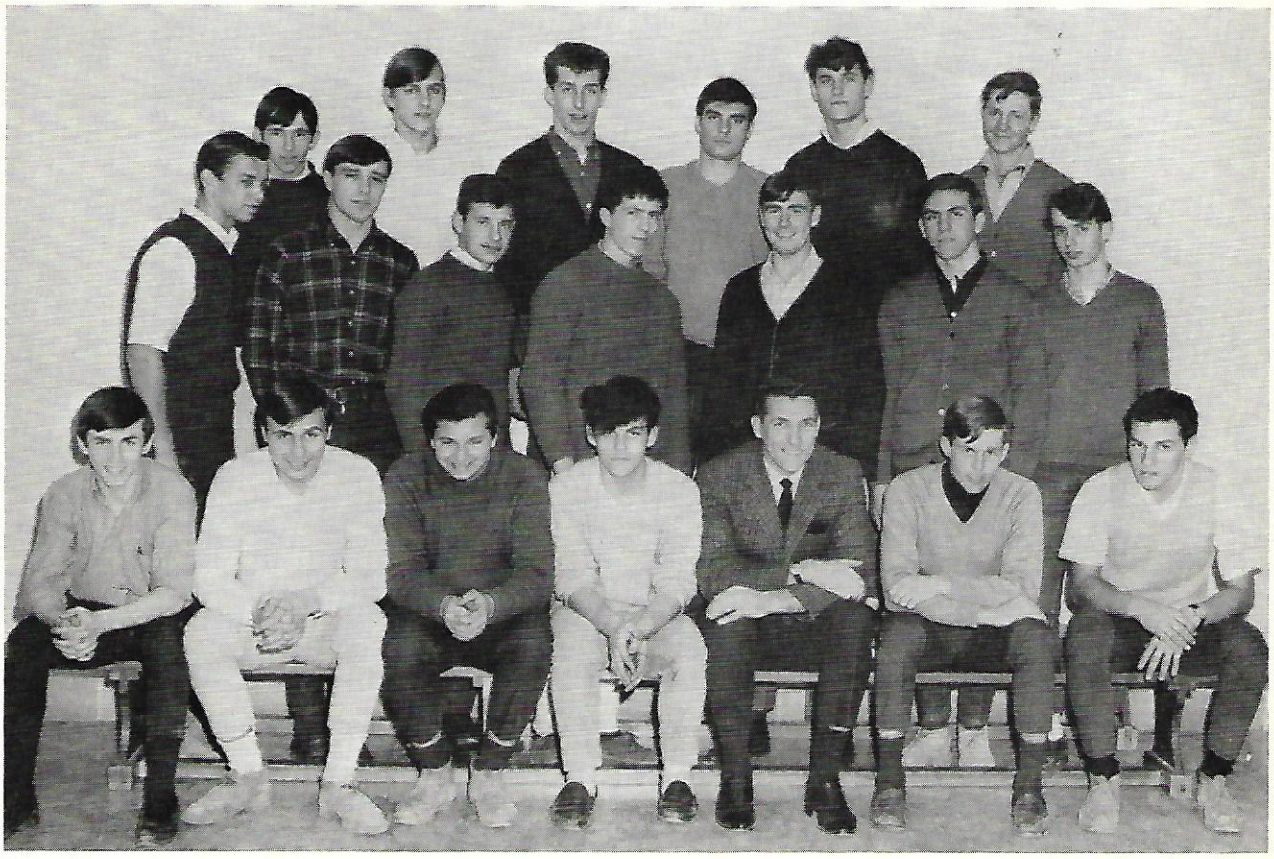

FIRST ROW: Randy Gardner, Rudy Florio, Stewart Clark, Dave Love, Mr. Staines, Ross Johnstone, Manager; Ray Concordia.
SECOND ROW: Mike Telepchuk, Ron Mather, Wayne Potosic, Ang Santucci, Tom Johnstone, Jim Harrison, Wayne Webb, Manager.
BACK ROW: John Graham, Don Wira, Rod Wilkinson, George Jacobs, Bobby Burns, Barry Porter.

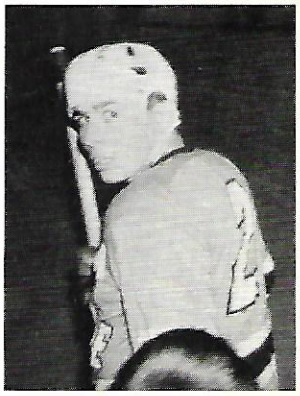

This year as you can see has been a hard fought season. The Bears ended up in the finals against Sherwood at the Mountain Arena. Our team lost but put up a tremendous battle.

SOCCER

BACK ROW: Jim King, George Huckalo, Les Edgecumbe, Mike Telepchuck, Drako Hasnas, Steve Collins, Harold Porter.
FRONT ROW: Henry Spzeich, Bill Wiperchinzki, Guy Quinn, Dave Edgecumbe, John Beattie, Don Boland.
ABSENT: Walt Tomasin, Ron Graham, Zenon Matyrirew, Brian Smee, Jim Bazansky.

WRESTLING

BACK ROW: Dave Mills, Maunde Deveau, Gary Jacobs, Ray Ganyon, Tom Stevenson.
MIDDLE ROW: Jim Grieg, Ned Gvoich, Tomm Webb, Mr. Griffin, Vince Zvonan, Brian Meek.
FRONT ROW: Harold Porter, Roy Milinkov, John Redden, Rick Brown, Greig Smith.

JR. VOLLEYBALL

BACK ROW: Phillip Czerneda, Martin Valmanis, Mark Austin, Dave Matchet, George Speedie.
FRONT ROW: John Torry, Keith Voice, Mr. Givens, Bill Ross, Phil James.

SR. VOLLEYBALL

BACK ROW: Gary Lewis, Don Wira, Danny Sykula, Henry Spziech, Croce Conestible.
FRONT ROW: Tom Tileh, Robert Burns, Mr. Givens, Harry Stevens, Bill Wypazinski.

CURLING

FRONT ROW: Don Korpaninsky, Andy Michlavich, Peter Maladin, Bob Gordon.
BACK ROW: George Daskaluck, Mr. Dottori, Kim Nican, Ray Nicano.

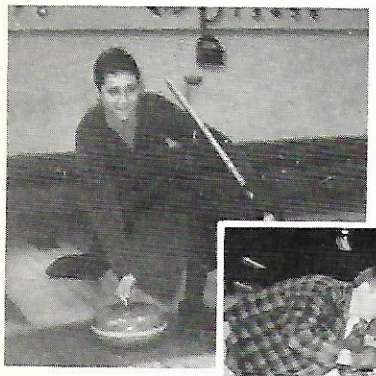

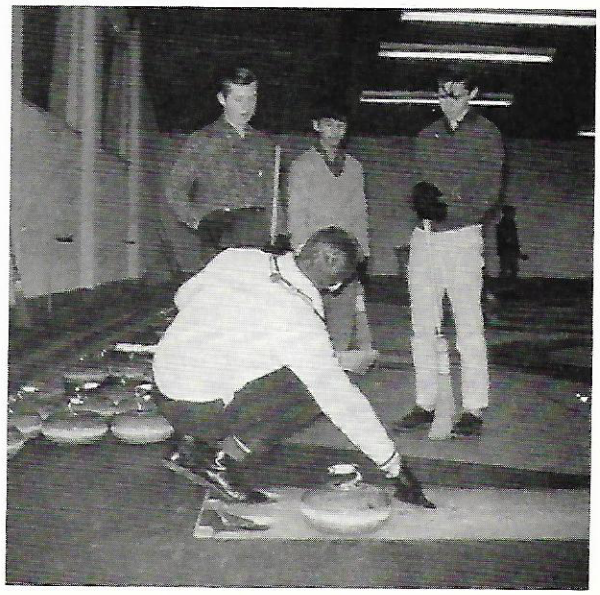

GYMNASTICS

FRONT ROW: Randy Garner.
SECOND ROW: Ron Mazie, Ted Eisenberger, Les Edgcumbe, Harry Stevens, Rick Sokoloski.
BACK ROW: Dave Edgcumbe, Dan Upsdell, Gordon Murry, Rick Wolsey, Croce Contestible, Les Hanson.

BOYS' ATHLETICS

This year has definitely got to be the best year for inter-scholastic sports that Glendale has ever had.

The Senior and Junior Bears made the semi-finals in football, Junior Basketball, ended up in first place at the end of the regular season and to top it all our Senior Basketball team won the city B Championship. The Hockey team made the finals as did the Curling team.

After nine years Glendale is developing into a highly competitive school with a lot of spirit and has definitely got to be classed as one of the top Secondary Schools in Hamilton.

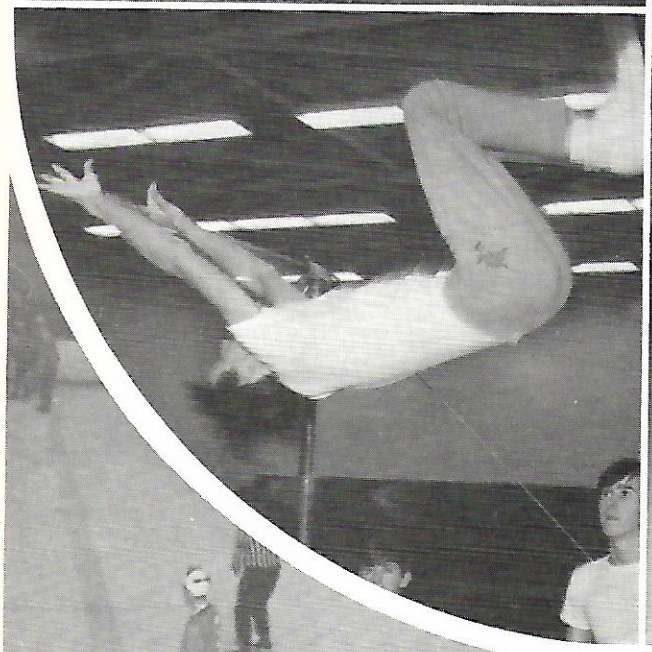

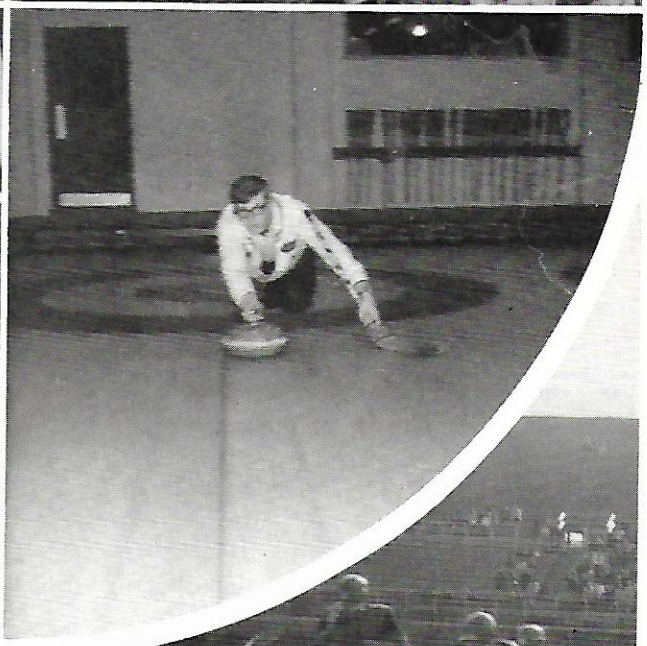

BOYS' ATHLETIC COUNCIL

Dave Edgcumbe

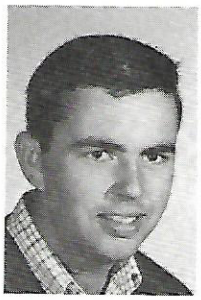

Rick Drury

Ron Adamowich

Mike Telepchuck,

Gerry Arnott

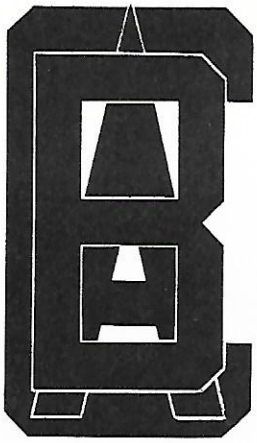

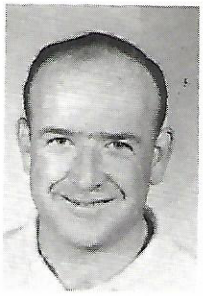

Mr. Dodds

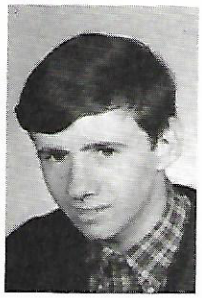

Bill Leier

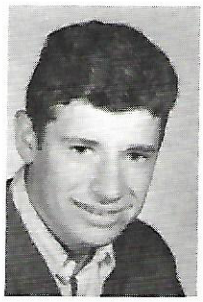

Wayne Potasic

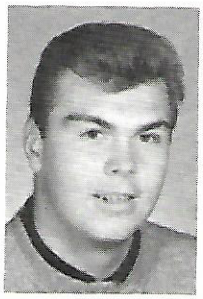

Gary Wilson

GIRLS' ATHLETIC PROGRAMME

G.A.C.

BACK ROW: Marion Glinski, Janice Clute, Miss Rapsavage, Valerie Abbott, Barbara MacAngus, Irene MacDonald.
FRONT ROW: Jennifer Powell, Daria Lys, Brenda Speakman, Debbie Davidson, Mary Procajlo.

Is this the reason the Juniors are winning?

Latest ballet move.

"Hey, there's that cute guy, - come on girls, let's go get him!"

SENIOR BASKETBALL

Claire Davidson, Bonnie Troup, Susan Rusnak, Linda McIsaac, Joan Beatty, Violet Poruchko, Angie DiDiodato.

SENIOR VOLLEYBALL

BACK ROW: Violet Poruchko, Louise Hamm, Pauline Bazanski, Sandra Golinski.
FRONT ROW: Joan Beatty, Olga Hawdio, Daria Lys, Valerie Abbott, Bonnie Troup.

JUNIOR BASKETBALL

BACK ROW: Mary Partridge, Paula Salata, Eileen McNally, Debbie Davidson, Vera Harasym, Barbara MacAngus.
FRONT ROW: June Jenkins, Marsha Ferri, Linda McBride, Jo-Anne Lamore, Sandy Golinski.

The Junior Basketball team completed a successful schedule. At the end of regular season play they stood first, five wins and no losses.

JUNIOR VOLLEYBALL

BACK ROW: Paula Salata, Linda McBride, Susan Zwolak, Bev Raymond, Brenda Raymond, Chris Devine, June Jenkins.
FRONT ROW: Marsha Ferri, Eileen McNally, Sandra Konvaitis, Nancy Bingham, Barbara MacAngus.

What are they, bench warmers or wallflowers??!

Girls' sports??

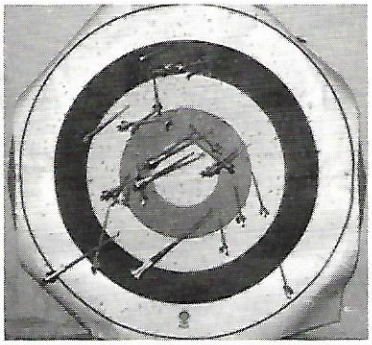

If you don't do your homework you become the next target.

"Hey, I lost my contacts."

"Little Jack Horner sat in a corner . . . . . "

No guy will be able to outrun us now.

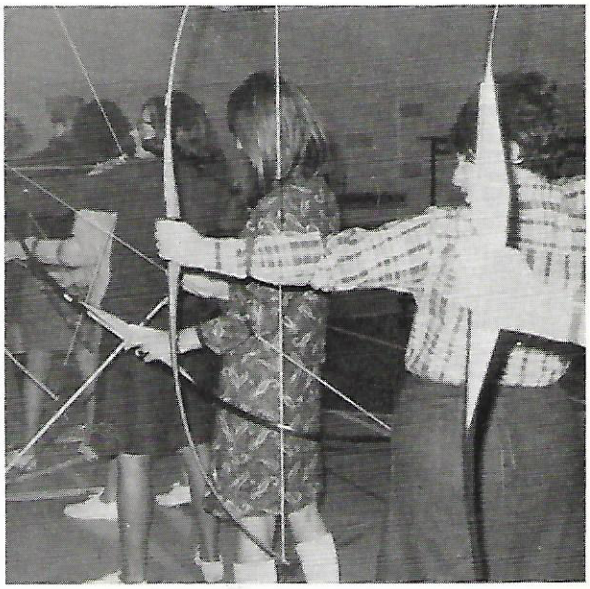

Count to seven before you can yell "Bullseye!!!"

CHEERLEADERS

BACK ROW: Patty Les, Pat Doll, Pam Goldsmith, Linda Myslow, Lilly Wajmer.
FRONT ROW: Helen Wygoda, Janie Oljenik, Georgina MacCauley, Brenda Squires, Dianne Procajlo.

Hey! Hey! Glendale! During the football and basketball seasons this year Glendale's teams were cheered on by 10 enthusiastic "boomerang girls". The season included chipped knees, bruises, sore backs, dampened dispositions and cheering disputes with their advisor but the girls loved every minute of it. In an Ontario wide cheering competition our cheerleaders came in second.

High-oh Silver!!

Miss Moule
Teacher
Advisor

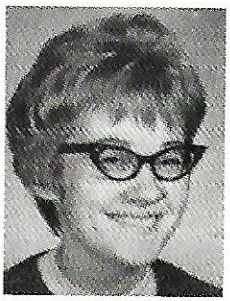

Katie Winters showed me the way!!

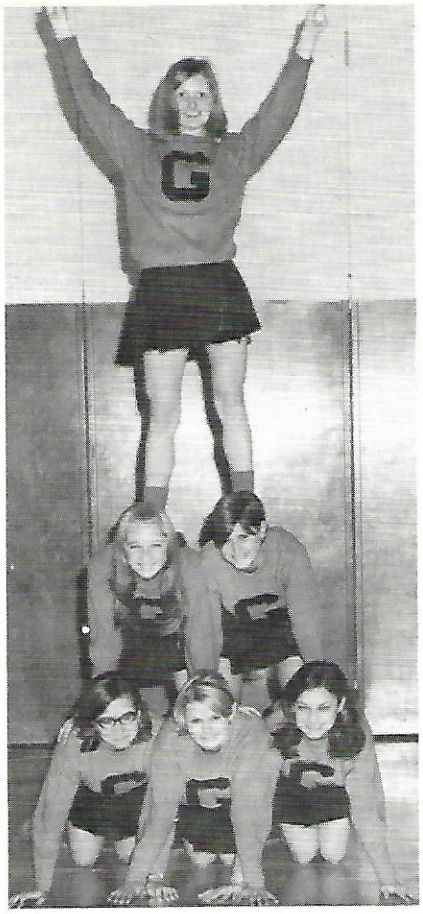

Look-out below!!

Sitting Pretty.

Keep your eyes on the ball - not the boys!!

What a pose!!

I wonder when we get to run?

Don't sit on it, jump over it!!

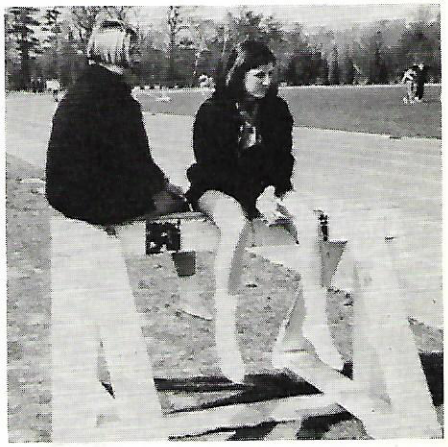

MIDGET BASKETBALL

BACK ROW: Angie Smith, Joanne Lewis, Kathy Partridge, Margaret Cook, Kerry Borkovich, Donna Moder, Linda Graham.
FRONT ROW: Pat Carr, Mary Procajlo, Draga Jovic, Brenda Smith, Ann Merkler, Darii Golinski.

Our Midget Basketball team was successful in their schedule this year. At the end of regular season play they were in third place.

MIDGET VOLLEYBALL

BACK ROW: Donna Moder, Shiela Potter, Susan Ryll, Ann Harrison, Linda Cote, Joanne Lewis.
FRONT ROW: Angie Smith, Draga Jovic, Mary Procajlo, Darii Golinski, Ann Merkler.

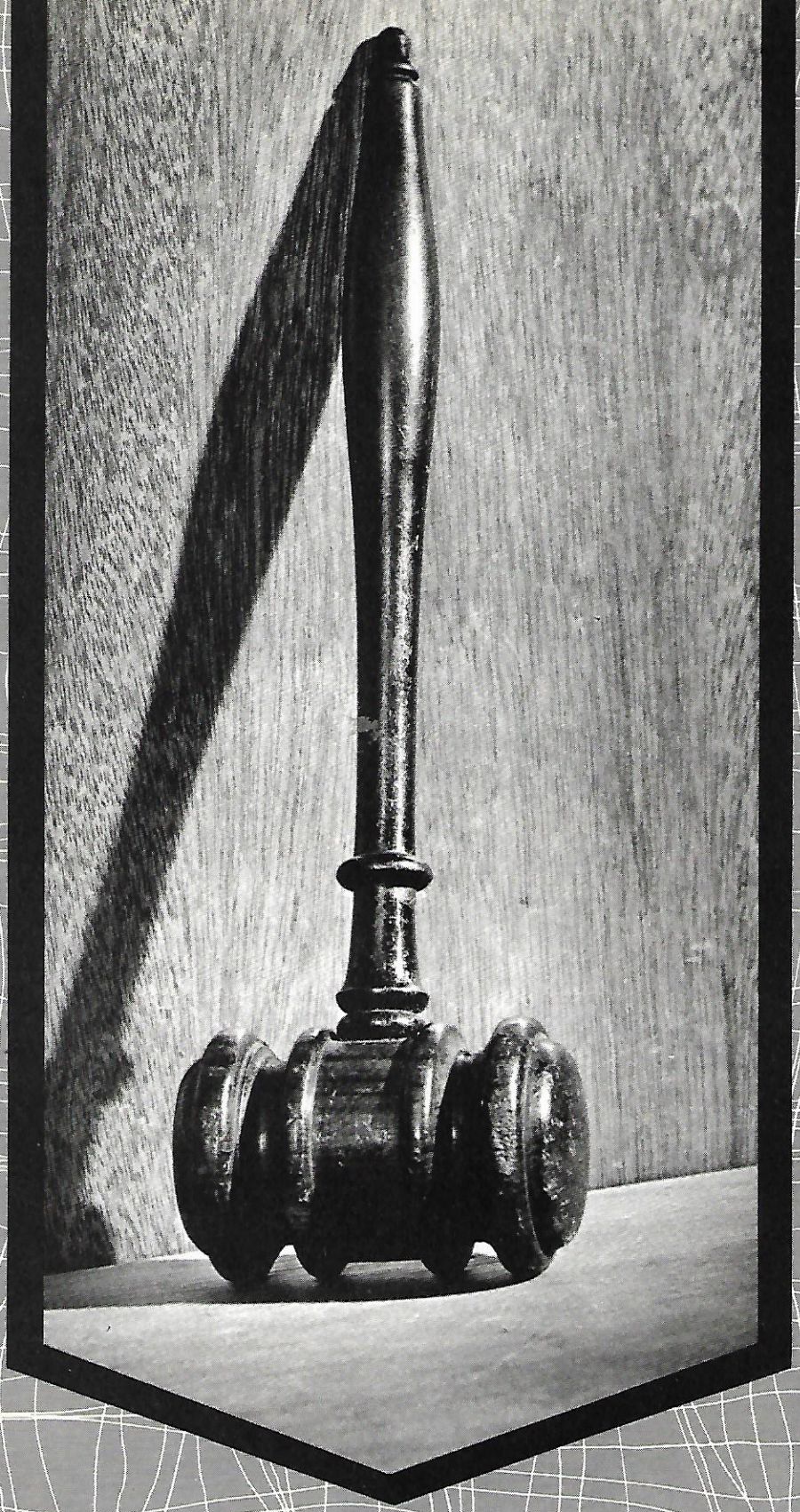

ACTIVITIES ROUND OUT SCHOOL LIFE

Cool refreshment
for young moderns
SOFT
DRINKS
IN
CANS
DOFASCO
DOMINION FOUNDRIES AND STEEL, LIMITED

ASTRA'S DIRTY DOZEN PLUS ONE

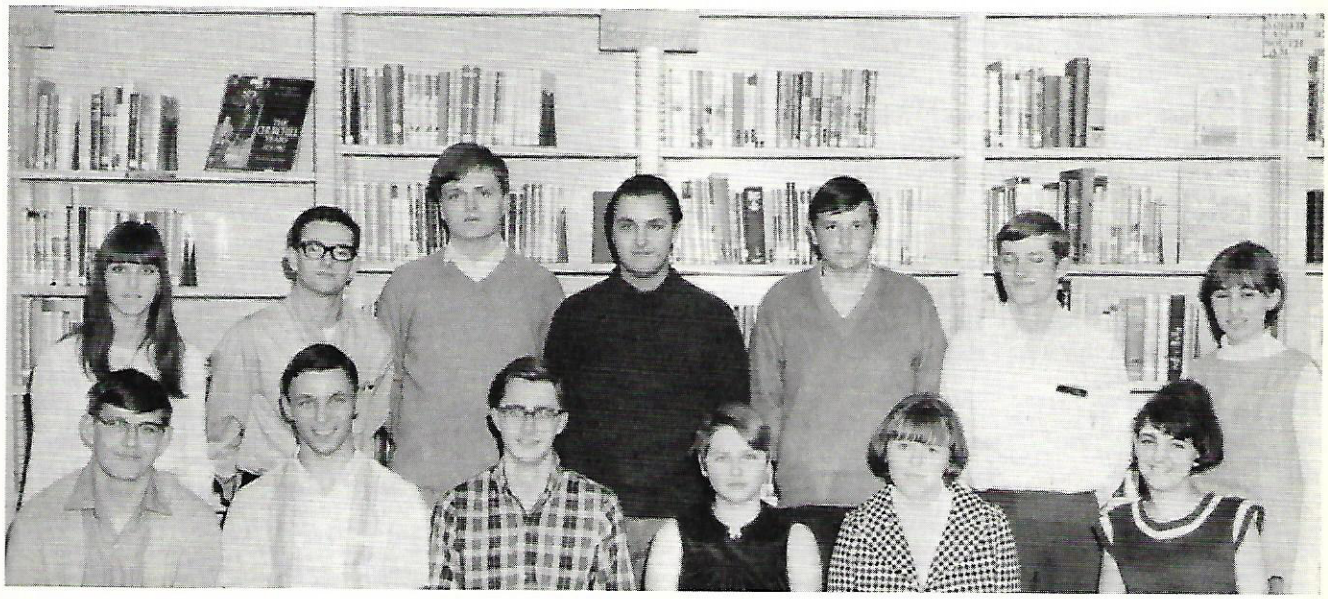

BACK ROW: Anna Stal, Terry White, Andy Michlewich, Max Choppick, Myron Gojda, Roy Milinkov, Magdalene Cizmar.
FIRST ROW: Greg Partola, Dave Edgcumbe, Mike Ricker, Judy Theoret, Editor; Kerry Moore, Marcella Galarneau.
ABSENT: Violet Poruchko.

ASTRA

The Astra staff is proud to have had an active part in the production of Glendale's Astra 1967-8.

At first, the staff, under the direction of Judy Theoret, was faced with so many problems of organization, supervision and support that we almost had no Astra at all! However, through your final co-operation the staff is proud to present Astra 1967-8.

We sincerely thank the many people who assisted us directly: Miss Kauhanen, Mrs. Petz and Mr. Ferries who helped us through those troublesome moments. We also would like to thank our many advertisers, to whom we are greatly indebted.

Mr. Ferries
Teacher Advisor

Miss Kauhanen
Teacher Advisor

THE CHRISTMAS CONCERT

The Christmas Concert was highlighted by a play called "The Littlest Angel" produced by the Drama Club and directed by Mr. Ashton. The Dynamic Duo, The Jolly Green Giant and Santa Claus made special appearances.

The Can Can Dancers made a successful venture into show business. The audience thoroughly enjoyed Mr. Greenfield's folk singers. Hit songs by "The Mona" concluded this year's very successful concert.

"The closer you get, the closer you better look."

"This could last me all my life!"

"Is it my breath?"

Who says blondes have more fun?!!

What kind of a future is there in meditating?

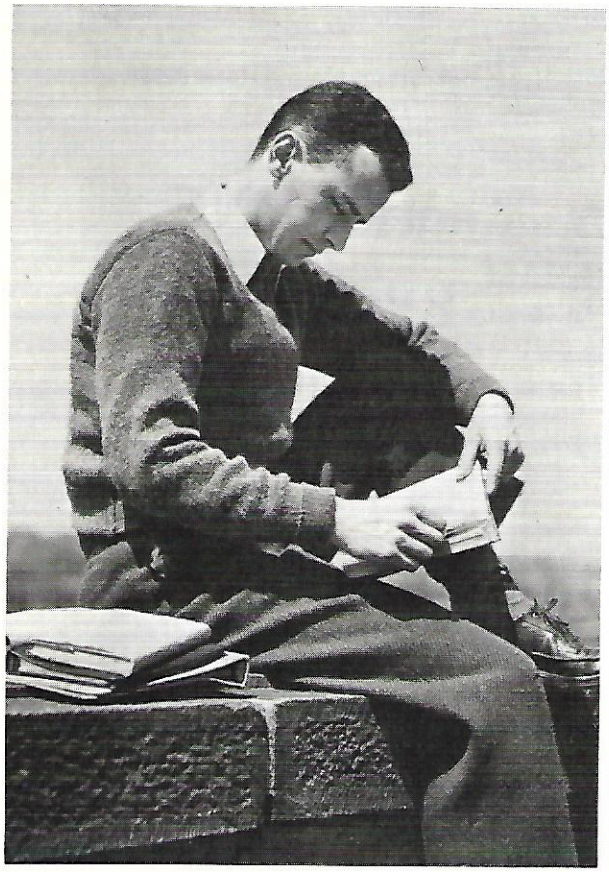

What price education?

It is beyond price! Education cannot be bought, borrowed, or inherited. The only way to obtain it, is to earn it. Stelco recognizes its value, and the increasing need for it, in today's highly-competitive atmosphere . . . and also recognizes that specialized education is denied to many deserving young Canadians through lack of funds. This is why Stelco sponsors a program of assistance to universities, technical schools, and students across Canada, by providing awards, scholarships and bursaries in Technology, Engineering, Science, Business Administration, Teaching, Commerce, and Finance.

For further information on this program, or on a career in steel, write to Stelco's Head office in Hamilton, Ontario.

STELCO

THE STEEL COMPANY OF CANADA, LIMITED
Head Office, Hamilton, Ontario

A Canadian-owned company with plants and sales offices across Canada, and representatives in principal overseas markets

64.PR.5A

THE BAND

BACK ROW: K. Bradshaw, N. Bingham, L. Rublitz, N. Warwick, G. Green, R. Scott, G. Slater, L. Perdic, D. Blair, N. Kozak, S. Douglas, K. Ellwood, B. Novosel, D. Denton, J. Carter, R. R. Grosvenor.
MIDDLE ROW: R. Hnatyshyn, K. Pacey, S. Austin, J. Beatty, V. Harashym, D. Skinner, L. Hampson, D. Scott, L. Bogoslowski, V. Markovich, K. Salata, B. Hewins.
FRONT ROW: J. Russell, P. Mladen, D. Wilkinson, L. Howard, J. Kirsten, G. Brown, D. Wilkinson, W. Donahue, E. Whyte, R. Gordon, R. Windsor.
ABSENT: H. Szpiech, T. Szpiech.

There's room at the top at the Commerce

You enjoy many varied career opportunities with the Commerce because of its dynamic growth pattern. As the bank moves ahead, you move ahead too.
Ask for the free booklet "What's new in banking careers" at your nearest branch or write to our Personnel Division, 25 King Street West, Toronto.

CANADIAN IMPERIAL
BANK OF COMMERCE

Air, Bus, Steamship and Hotel Reservations

HEMING BROS. LTD.

TRAVEL AGENTS

21 Main Street East Hamilton

Phone 527-3697

Student Tours

FOLKSINGERS

BACK ROW: Dave Edgcumbe, Danny Upsdell, Ted Eisenberger, Nancy Bingham, Marian Glinsky, Sandra Konvaitis, Les Edgcumbe.
MIDDLE ROW: Mrs. Dusseault, Linda Tarack, Marg Koster, Mary Partridge, Judy Gaul, Nancy Doucette, Darlene Grant-Hose, Marcella Galarneau, Terry Gillie.
FRONT ROW: Wendy Halls, Pam Burns, Liane Denton, Doris Uncles, Linda Swan, Linda Easson, Daria Lys.

Telephone
664-4416

Telephone
664-4416

Milmine & Milmine

INSURANCE REAL ESTATE APPRAISALS

36 KING STREET EAST
STONEY CREEK
ONTARIO

254 Kenilworth North

LI 9-2713

Complete Cooling System Experts
Repairing, Cleaning, Re-coring
G.M. Authorized Radiator Service
United Delco
Pick-up and Delivery

• DOT RADIATOR •

NICK LAPCEVICH & BARNEY FOX, Props.

How does Eaton's get so many young ideas?

With your help!

We couldn't be the Store for Young Canada
without you...keeping us up to date
on your world by the choices you make
at Eaton stores. Thanks for the help—
and the confidence in Eaton's.
We think your taste is great!

EATON'S

RED CROSS

BACK ROW: Jennifer Powell, Kathy Elwood, Mr. Munro, Rudy Florio, Daria Lys.
FRONT ROW: Judy Gaul, Terry Gillie, Sue Argue, Irene Kotovich.

Why Cook Tonight? . . . . Call . . . .

CHICKEN DELIGHT®

Home Delivery

Chicken - Shrimp
Fish - Bar-B-Q Ribs

"Family & Party Specials"
For HOME DELIVERY or PICK-UP Call . . .
547-1903 195 Parkdale North
(Parkdale at Britannia)

Compliments of

MR. & MRS. J.N. WALTON

39 Pottruff Road South (Corner of Pottruff & Heather Road)

Thank you students for staying on the sidewalk, now that we have a dog.

KENTS HARDWARE CO.

Hamilton, Ontario
Power Tools Electrical Appliances Paints Builders' Hardware
Toys Sporting Goods
308 Ottawa Street North Phones LI 5-1907, LI 5-1566

LIBRARY CLUB

Marg Gilmore, Linda Zwick, Debbie Kirkwood, Janis Carter, Nancy Warwick, Joan Pritchard.
ABSENT: Gary Clayton, Ross Corbeil, Debbie Hanco, Brian Novosel.

SILVER Q BILLIARD LOUNGE

Grey & Plaza

Greys Road and No. 8

Phone 662-8038

Harold Hursley

Ladies Free with
An Escort

Compliments of

THOMAS LEES LIMITED

Jewellers Since 1861

17-19 King Street West
Hamilton, Ontario
525-1720

STEPHAN & GAINER PHARMACY
Stephan & Gainer Ltd.

905 Queenston Road, Opposite "The Pines"

Phone 662-4906

Stoney Creek, Ontario

"Gimmie a piece of cheese, or I'll bite!!"

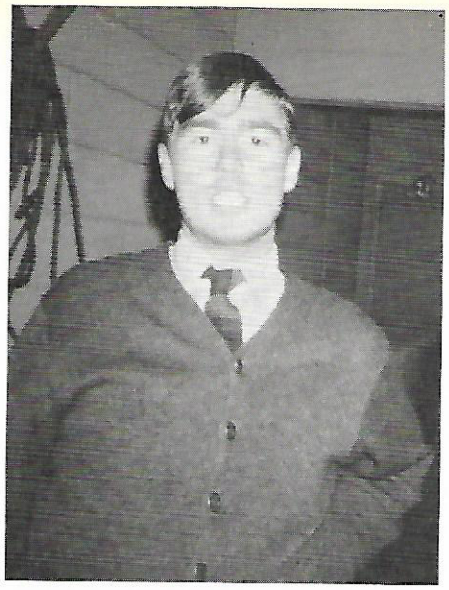

"How was I to know she took judo lessons?"

"What's so funny?" – "Nothing Mr. . . . . made a joke, so fake it!"

"Cheapskate - give me one!"

"Get this plane off the ground."

SOCIAL COMMITTEE

BACK ROW: Terry Gillie, Mike Foster, Croce Contestabile, Sandy MacDonald, Mitch Lakaski, Chris Hansen, Bob Hnatyshyn, Dave Mills, Brian Christmas.
MIDDLE ROW: Sandy Arsenault, Sue Argue, Jennie Powell, Daria Lys, Valerie MacDonald, Judy Gaul, Pat Nelson, Marg Fox.
FRONT ROW: Les Hansen, Craig Knowles, Gary Williams, Dave MacIntyre, Walter Barkowich, Henry Szpiech.

After a successful beginning under former chairman Jim Hinchcliffe, this year's Social Committee has functioned quite favourably under the guidance of Mr. Dawson, Mr. Jones, and our treasurer Mr. Hyatt.

BADMINTON CLUB

BACK ROW: Gary Ridgeway, Harry Eisenberger, Ed Ward, Harry Stevens, Al Stevenson, Randy Gardner, Phil James, Paul Jacobs, Roy Bilzitina.
MIDDLE ROW: Mrs. Evans, Barb Schnitzer, Betty Hewins, Linda Hampson, Nancy Warwick, Lillian Busich, Donna Moder.
FRONT ROW: Kathy Partridge, Mary Procajlo, Ann Merkler, Brenda Smith, Draga Jovic, June Jenkins, Joanne Lewis.

Compliments of

CICERO'S I.G.A.

234 Parkdale Avenue North

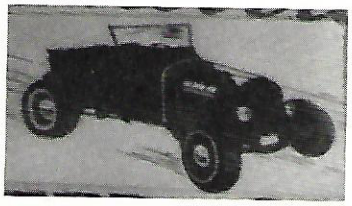

MR. ROBERTS SPEED SHOP

1104 Barton Street East

Phone 544-8045

Opposite Jockey Club Hotel

BETTER BUY

Robinson's

for swingin' teen fashions . . . it's

ROBINSON'S

Modern Miss Dept.

A store within a store catering exclusively to those who think young. Always the latest styles & fabrics from sportswear to evening wear.

JOIN ROBINSON'S "MODERN MISS CLUB"

Be sure to fill in an application form while in "your" dept. You will receive a Club Membership Card, which will entitle you to Special BENEFITS throughout the year for the "Modern Miss" only.

2nd Floor of Fashion

BIRKS

BIRKS JEWELLERS

Headquarters for

HAMILTON HIGH SCHOOLS

Insignia

School Rings
School Pins
Blazer Crests

Athletic & Academic Awards

King & James Streets
& The Centre
Hamilton

SPRINGY'S SPORTS & CYCLE CO., LTD.

A Complete Line of
SPORTING GOODS – BICYCLES
HUNTING and FISHING EQUIPMENT

We Sell the Best for Less
No Down Payment – Easy Terms

205 Parkdale North Branch LI 9-6981

1048 Barton East LI 4-2657

For the finest in campus fashion

for the young men and women

Eames

HAMILTON and Skyway Plaza BURLINGTON

302-308 King St. E. - Ph. 528-7011

Young Jr. Circle . The Grad Shop

LANGUAGE CLUB

BACK ROW: Dorothy Wilkinson, Steve Melnyk, Mrs. Collenbrander, Dave Wilkinson, Elizabeth Davidson, Sue Rusnak.
FRONT ROW: Joanne Kersten, Stephanie Wight, Lynda Rubletz, Anne Baird, Clare Davidson.

TYPEWRITERS

RENTING
OR
BUYING

"Consult A Specialist"

HERB BLAKE

OFFICE MACHINE CO. LTD.

17 John Street North

Open
Friday Nights
And
Saturdays

After High School, what?

PLENTY! Especially at the Bell, where career opportunities for grads are varied and interesting. And it's full pay while you train. Come on down to the Bell Office. We'll gladly tell you about opportunities waiting for you at the Bell when you've graduated.

Bell Canada

CANDY STRIPERS

BACK ROW: Karen Fitch, Carol Dobie, Marg Koster, Darlene Grant-Hose, Terry Deadman, Betty Hewins, Barb MacAngus, Susan Rusnak.
FRONT ROW: Barbara Leach, Janet Skinner, Lynda O'Donnell, Gail Saunders, Ketty Petersen, Margaret Gilmore.

Congratulations Students

From

THE TIVOLI THEATRE

108 James Street

"For The Best In Movie Entertainment, Visit

FAMOUS PLAYERS THEATRES

Throughout Canada."

MILLIONAIRE DRIVE-IN

3 Locations

263 Queenston Road, Across From Towers
547-5822
798 Concession Street East, 389-5804
James and Mohawk, 383-9321
FEATURING KENTUCKY FRIED "FLAVOUR-CRISP" CHICKEN

Joseph Robinson Ltd.

236 KENILWORTH AVENUE NORTH HAMILTON, ONTARIO

Phone 544-9552

CLOTHING FOR YOUNG LADIES & YOUNG MEN

We invite you to join our

UNDER 21 CLUB

and enjoy your own private account

NO DOWN PAYMENT

PERSONAL ATTENTION.....

The methods of individual instruction employed in this school are guarantee of rapid progress. These can be obtained only in a large school, where the different departments are under heads especially trained in their branches—experienced instructions and assistants.

DAY---CLASSES---NIGHT

Telephone JA. 2-2727

CANADA BUSINESS COLLEGE

58 King Street E. Hamilton, Ont.

MEL PALLO

Music Studios & SUPPLIES

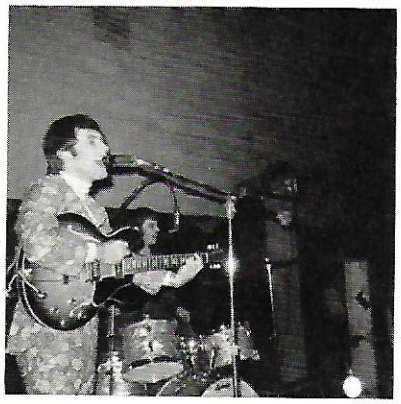

544-1938

34 PARKDALE N.

This Area's Most Progressive Educational Music Centre

STAGE CREW

BACK ROW: Torben Kjarsgaard, Rick Sokoloski, Rick Matteson.
FRONT ROW: Rene Seguin, Croce Contestabile, Gary Williams, Wayne Potocic.

SAM MANSON LTD.

Sporting Goods

Hamilton, Ontario

ARMSTRONG'S

School of Safer Driving

Office: 547-4220

Evenings: 643-1916

LEARN TO DRIVE SAFELY

"Be at Your Best
for Your Driving Test"

PEP COMMITTEE

BACK ROW: Betty Steele, Bob Gordon, Rick Drury, Randy Gardner, Dave McIntyre, Marion Glinsky.
MIDDLE ROW: Janie Olejnik, Diane Procajlo, Pam Goldsmith, Pat Doll, Henry Szpiech, Croce Contestabile, Gord Murray, Rick Brown.
FRONT ROW: Linda Myslow, Bonnie Troup, Sue Argue, Marg Koster, Dave Skinner, Donna DiFrancesco, Pat Martinello, Linda DiFrancesco, Daria Lys.

NOAH and his ARK.

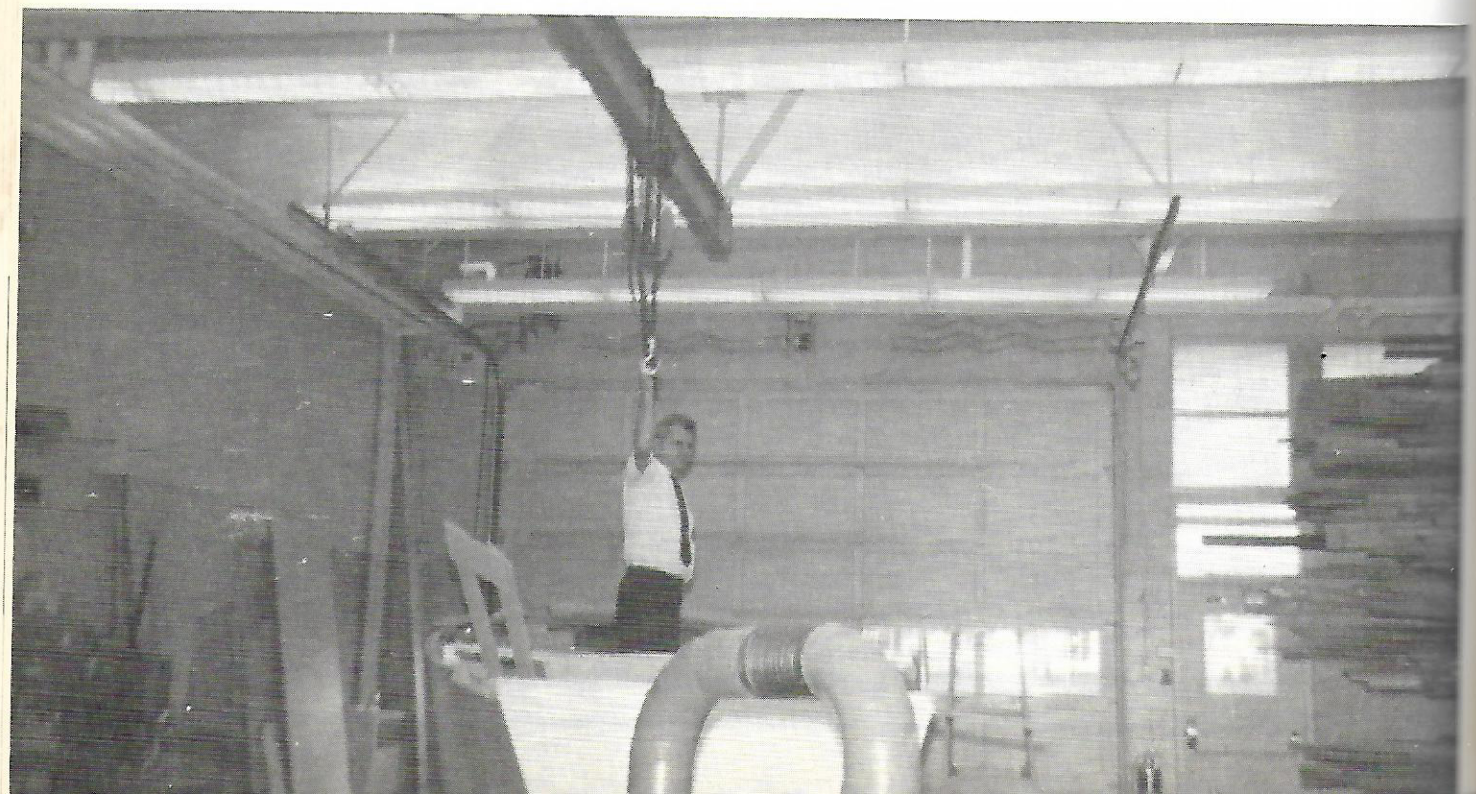

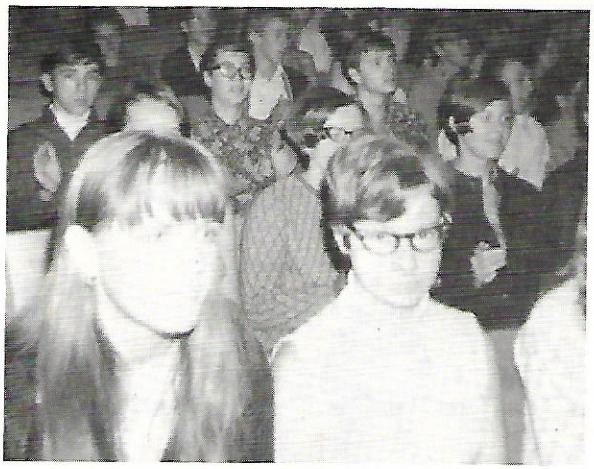

Don't kill yourself cheering.

Coach, tie my shoe-lace, pretty please!!

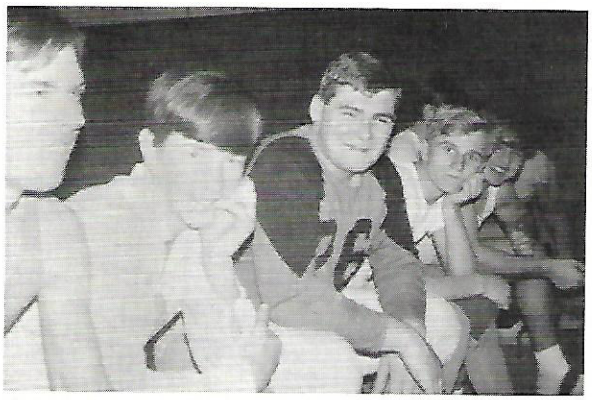

"Blood and guts - that's our motto!

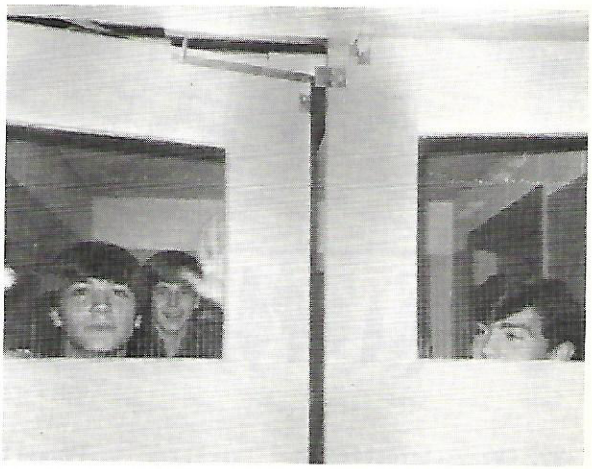

The big break-out!!

RENDEZVOUS

Drive-In Restaurants

Home of

Kentucky Fried Chicken

REG. U.S. PAT. OFF.

AJEMIAN RUG COMPANY
547-1415
Specialists In
All Types of Carpets and Accessories

Archie Ajemian 95 Parkdale North

Invisible Mending
Wall to Wall Carpets
Broadloom
Hand Made Indian Carpets
Rugs and Upholstery Cleaning

In Your Home or Our Plant
Moth Proofing

5-year Written Guarantee
Our Satisfaction Is Our Guarantee

Compliments of

FRED *Whitehouse*
JEWELLERY & GIFT SHOP

287 Queenston Road
Hamilton, Ontario Telephone 549-8709

MATHER JEWELLERS

Gifts for all Occasions

47 King Street East Stoney Creek

Phone 662-2832

MAGA & HOPKINS

George W. Maga, Phm.B.
Your Family Druggists

322 Ottawa Street North Phone LI 4-5511 Hamilton

L. McNALLY & SONS, LIMITED
Engineers & Contractors

Head Office — 215 Superior Street
P.O. Box 157, Postal Station C
Hamilton, Ontario

Compliments of

PARKDALE AUTO PARTS

401 Parkdale N.
Hamilton Ontario

F. N. (FRANK) SPINO

CANADIAN ROOFING CONTRACTORS ASSOCIATION

Julian Roofing
LIMITED

270 SUPERIOR ST., HAMILTON, ONT. 545-2868 545-2991

FARRARS Male
FASHIONS

* 9 Market Square
* 76 James North
* 622 Upper James
* 1034 Barton East

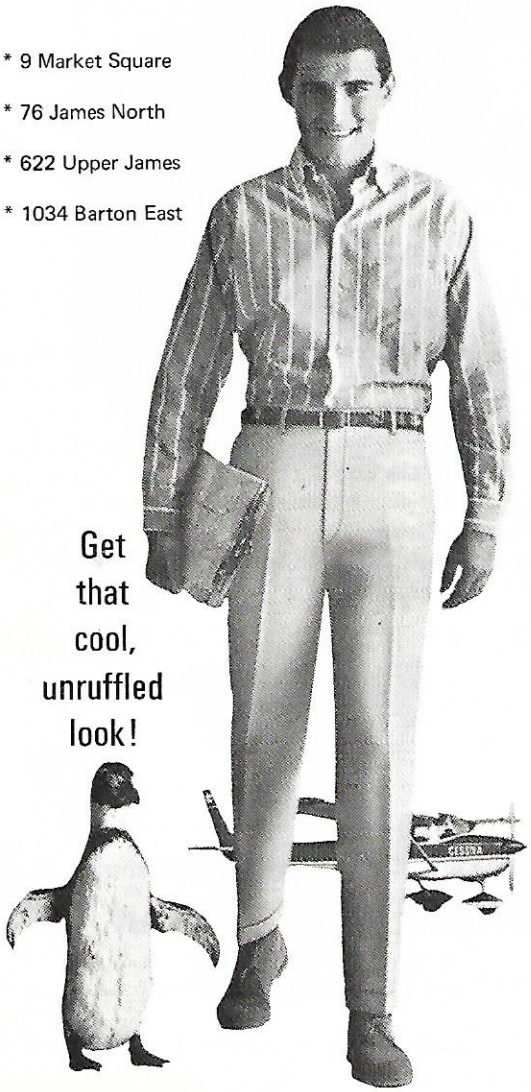

Get that cool, unruffled look!

LEVI'S® STA-PREST®
TRIMCUTS
never need ironing

* Open a Young Man's Mood Credit Account!

Swiss Chalet BarB-Q®

OPEN Daily 11 A.M. - 2 A.M.

735 Queenston Road

547-3323

WINTER CARNIVAL

BACK ROW: Gary Williams, Dave Edgcumbe, Gary Jones, Henry Szpiech, Dave Skinner, Croce Contestabile, Les Hansen, Les Edgcumbe, Phil James.
MIDDLE ROW: Marian Glinsky, Katie Magill, Debbie Kennish, Jennifer Powell, Judy Gaul, Dave McIntyre, Rick Brown, Rick Drury.
FRONT ROW: Marg Fox, Sandra Arsenault, Marg Koster, Sue Argue, Daria Lys, Terry Gillie, Bob Scott, Al Peti, Guy Quinn.

The Glendale Winter Carnival was a great success, largely due to the efforts of the Carnival Chairmen, Daria Lys and Gerry Arnott, and their committee, who spent many hours planning the events. The Carnival started Friday evening with a basketball game and record hop. Many activities took place on Saturday. One of the most exciting events, enjoyed by many people, was the Baby Buggy Race. The folk singing of Les Edgcumbe, Ted Eisenberger and Al McCall was appreciated and enjoyed by all who heard them that night, The New Brethren appeared before a sell-out crowd. The final judging of the Snow Queen Contestants was held the same evening and Patty Doll was selected as Glendale's Winter Carnival Snow Queen for 1968. Our exciting Car Rally was held on Sunday to wind up the Winter Carnival for 1968. The excitement and enjoyment of this year's Winter Carnival will be remembered by many students in the future.

Miss Pat Doll:

SNOW QUEEN '68

Let's throw her in the creek!

This is the way it's gonna be . . .

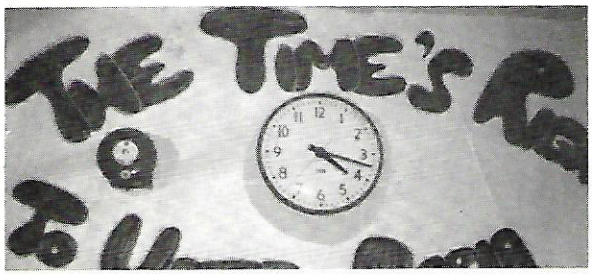

Hey, I thought Gerry Arnott was running too!!

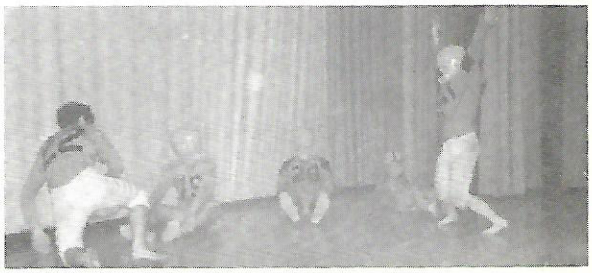

Winter Carnival Staff at WORK????

ACKNOWLEDGEMENT

The yearbook staff would like to extend sincere thanks to all those who have helped in the production of this year's Astra. We especially would like to thank Mr. Ferries and Miss Kauhanen our teacher advisors, for their valuable advice and help, Mr. Johnston and Mr. Ralston for their support, and all the students who helped us by supplying pictures and write-ups.

We would also like to thank our photographer Mr. Williams for without his help the yearbook would not have been a success and also to our publishers, Inter-Collegiate Press, especially their representative Mr. Goranson who has given us limitless advice and help.

THE NEXT THIRTY YEARS

WONDERING WHAT YOU'LL BE DOING?

IF YOU'RE INTERESTED IN AIMING TOWARDS TOP MANAGEMENT OF BUSINESS, THE CERTIFIED GENERAL ACCOUNTANTS ASSOCIATIONS OF CANADA HOPE YOU'LL SERIOUSLY CONSIDER ENTERING THE ACCOUNTING PROFESSION.

ACCOUNTING STANDS WITH MEDICINE, LAW, AND ENGINEERING AS ONE OF THE BEST PAYING, MOST RESPECTED PROFESSIONAL GROUPS IN THE COUNTRY.

UNLIKE DEGREES (B.A. etc.) WHICH ARE GRANTED BY UNIVERSITIES, ACCOUNTING DESIGNATIONS ARE GRANTED BY ORGANIZATIONS OF PROFESSIONAL ACCOUNTANTS.

IN CANADA, THERE ARE SEVERAL MAJOR ACCOUNTING ASSOCIATIONS, THE FASTEST GROWING OF WHICH ARE THE CERTIFIED GENERAL ACCOUNTANTS ASSOCIATIONS OF CANADA.

Write for a Calendar:

The Registrar,
Mr. H.H. Perry, C.G.A.

THE CERTIFIED GENERAL ACCOUNTANTS ASSOCIATION OF ONTARIO

25 Adelaide Street East,
Toronto 1, Ontario

ADEX

BACK ROW: Terry Gillie, Diane Scott, Jennie Powell, Janis Carter, Jim Ordowich, Moira Lennox, Liliane Wajmer, Anna Jarosz, Sheila Gallagher.
FRONT ROW: Lynn Hemlow, Joan Madill, Mary Partridge, Gary Ridgeway, John Pawlick, Mary DiDiodato, Lynn Graham.
ABSENT: Judy Kokoski, John Himmen.

DEBATING CLUB

BACK ROW: Stephen Belowos, Paul Walker, John Wheeler, Mike Ricker, Bill Sinclair.
FRONT ROW: Rickey Nelson, Barbara Schnitzer, Mrs. Petz, Advisor; Maddelene Volpacchio.

DRAMA CLUB

BACK ROW: Dave Wearing, Mike Foster, Stan Klimowicz, Ron Ford, Curtis Underdown, Dave McIntyre.
MIDDLE ROW: Sheila Potter, Pam Goldsmith, Stephen Ledlie, Guy Quinn, Jim Ordowich, Len Perdic, Fred Anker, Maddelene Volpacchio, Barb Schnitzer.
FRONT ROW: Marg Gilmore, Linda Zwick, Debbie Kirkwood, Mr. Ashton, Joan Murray, Nancy Parkhill, Susan Rusnak.

Bold makes my robe bright - not just white!

This year the Drama Club was presenting "You Can't Take It With You", a comedy set in the mid thirties. It displays the talents of Maddelene Volpacchio as Alice, Dave Wearing as Tony, Pam Goldsmith as Penny, Ron Ford as Grandpa, and Debbie Kirkwood as Essie. This year there has been a great upswing by the Junior grades to the Drama Club, and the experience they gained this year will undoubtedly be an asset in future years.

Camera-shy producer gets a helping hand from a friend.

it's all there . . .
when you want to read it

The most complete news coverage in this area, besides features for every member of the family is provided by the Spectator. But more important, you can read all the news at your own pace, relax and enjoy it. You don't have to read the sport news at 6.45, the international news at 7.00, the local news at 7.15. . . . It's all in the Spectator . . . and more, when you want it.

The Hamilton Spectator

115 KING ST. EAST HAMILTON

A View of the Assembly Room

AN OLD TIME-TESTED COLLEGE
WITH
MODERN IDEAS

61 YEARS OF PUBLIC CONFIDENCE

☆ **MODERN COURSES**

Our courses, final examinations and diplomas are under the direction of the Business Educators' Association of Canada. Our courses are constantly being revised in the light of modern business. This year, we offer "Introduction to Business Data Processing," and, to the young women, a finishing school course in "Charm and Personality Development," at no extra charge. Enquire if you are interested in "Rapid Reading" or "ABC Shorthand."

☆ **MODERN EQUIPMENT**

Thousands of dollars worth of new equipment has been purchased during the past five years. This includes 45 new typewriters.

☆ **MODERN METHODS**

We have a large staff of competent, experienced teachers who keep in touch with up-to-date methods.

GET ALL THE EDUCATION YOU CAN IN HIGH SCHOOL

Then write, phone, or call at the college for information

72 JAMES ST. NORTH
(Opposite Eaton's)

PARK BUSINESS COLLEGE

L. C. FREURE, Principal

Phone JA 2-5500
HAMILTON

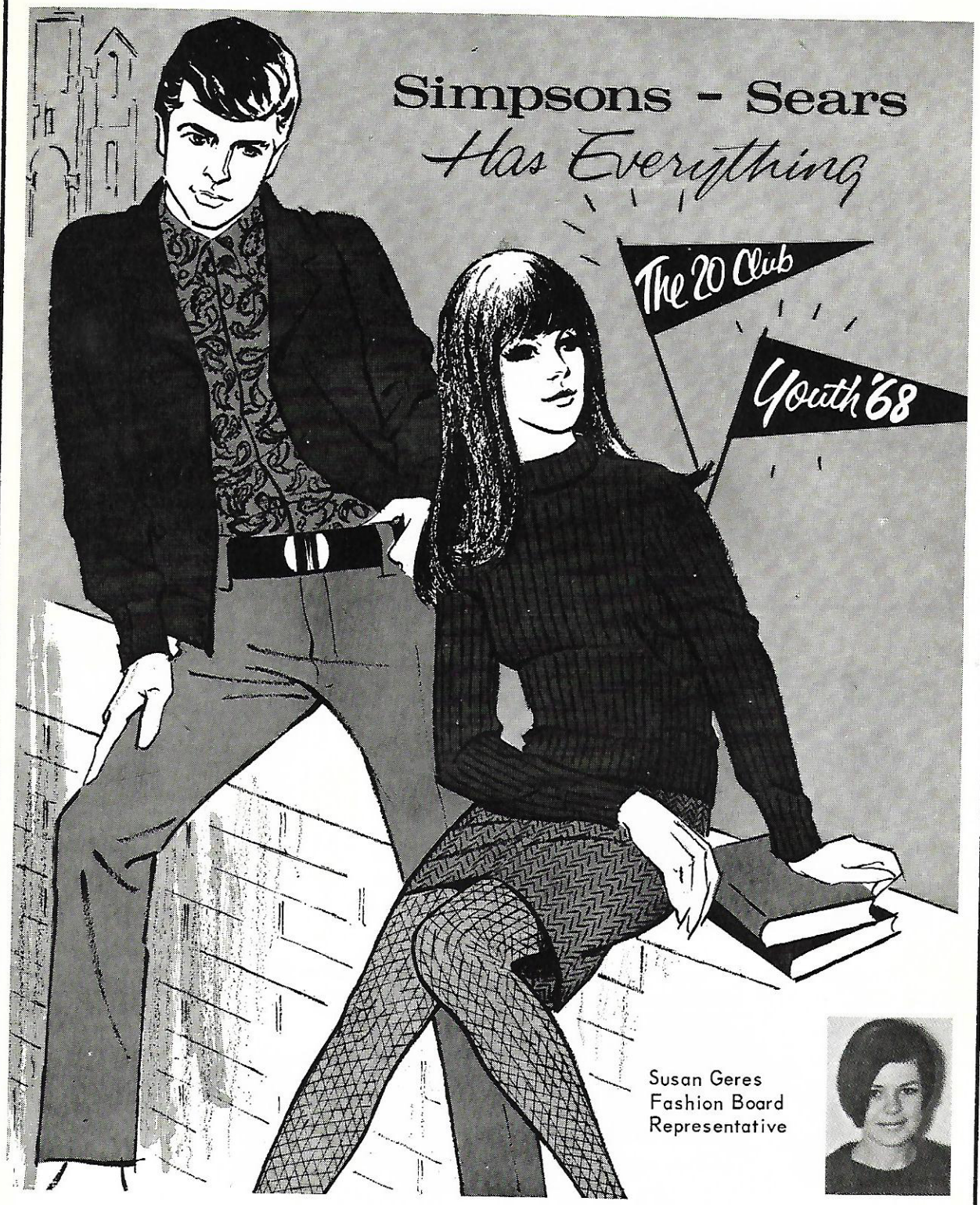

Susan Geres
Fashion Board
Representative

"Only my hairdresser knows for sure!"

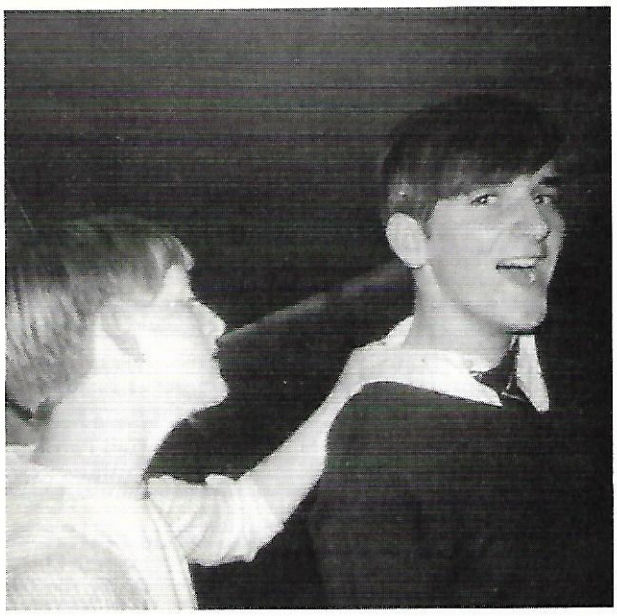

"The Vampire strikes."

"Who's this Handsome Devil?" - signed, the Handsome Devil.

ED. GERES SALES

Distributor of

Quality Frozen Foods

Serving Grocery Stores

and Restaurants

in the Hamilton and Niagara District

Deliveries made in

Modern, Refrigerated

Trucks

459 Rennie Street Hamilton, Ontario

DESKS-DESKS-DESKS

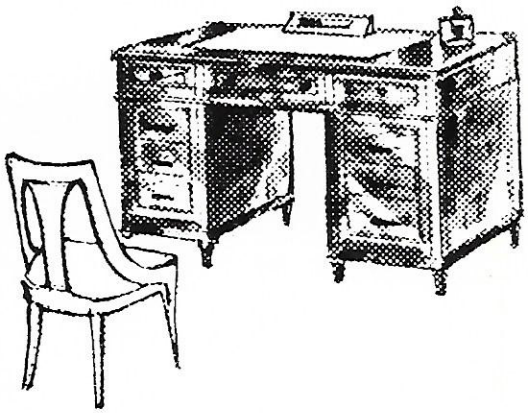

MARTINS

UNPAINTED FURNITURE

AT

the centre LI 5-0610

9

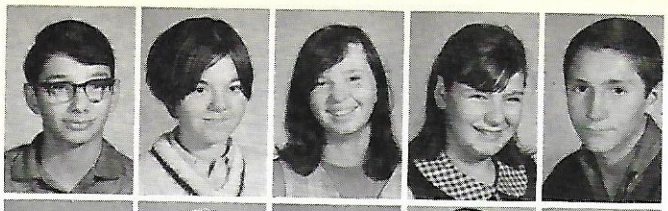

Nicholas Battagilo
Margaret Cook
Kim Dales
Gaye Duncan
Keith Flis

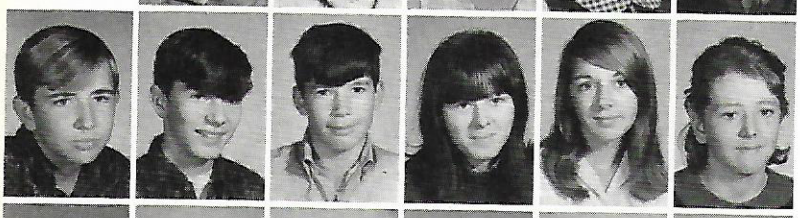

Bob Goldsmith
John Graham
Michael Johnston
Donna Knowles
Joy Loomes
Linda MacDonald

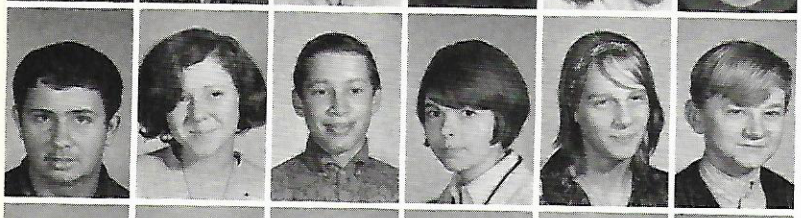

Wayne Manorek
Helen Mathes
Dave Partridge
Gail Paton
Darlene Patterson
Stan Pelcar

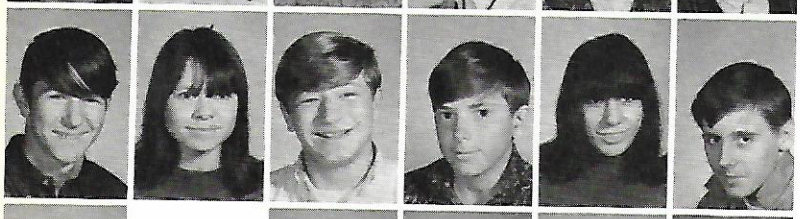

Harvey Phillips
Gerry Seager
John Shaw
Frank Sheridan
Terry Sicurella
Doug Stearns

John Young

10

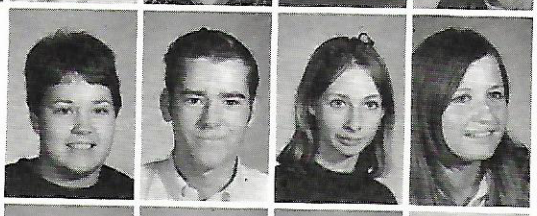

Gwen Bachia
Jim Boland
Elizabeth Bone
Lilian Buish

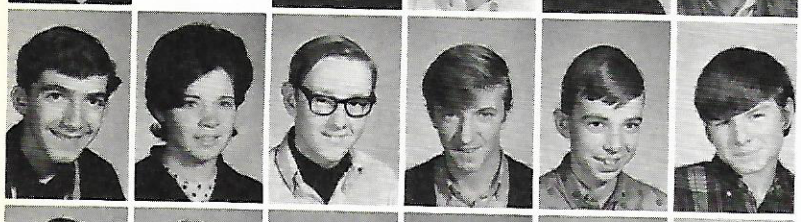

John Celeste
Sandra Coleman
Philip Czerneda
Rick Dell
Dave Denton
Michael Dickey

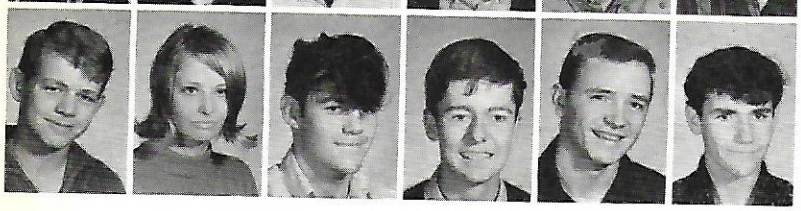

Peter Edwards
Linda Gosnay
Dave Lane
Paul Lewis
Fred MacMahon
Bruce Manion

322 King Street East, Hamilton 527-2963

THE LIONS DEN

Hair Styling For Men

Siesta

CABINS

Sundridge

Ontario

Write: Siesta Cabins, Sundridge, Ontario, P.O.

In Hamilton Phone 544-2105

CANADIAN TIRE ASSOCIATE STORE

931 Queenstone Road

Stoney Creek

662-4982

A.T. Wilson, Prop.

Don McClinchey
John McGreeghan
Ketty Peterson
Jim Roy
Peter Rybak

Donna Sequin
John Tolys
Tony Vallentin

Eric Archer

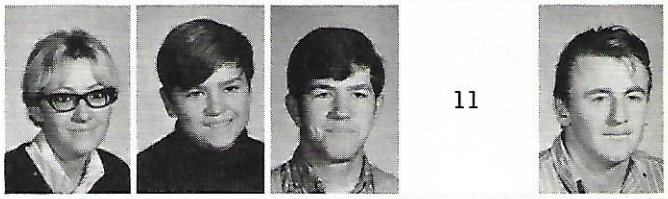

11

Gerry Arnott
Christine Barton
Doug Elton
Dennis Farkas
Marion Glinsky

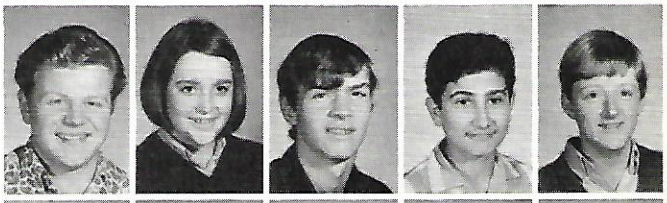

John Graham
Wendy Hinchliffe
Sandra Johnston
Torben Kjarsgaard
Annette Reid

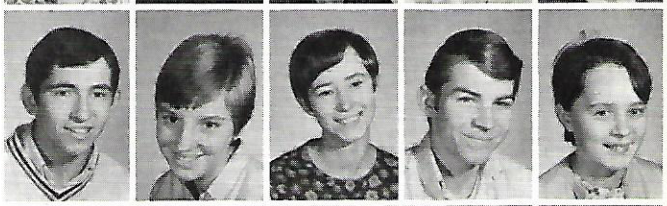

George Slawych
Harry Stevens
Patricia Thomson
Ann Tracz
David Wingfield

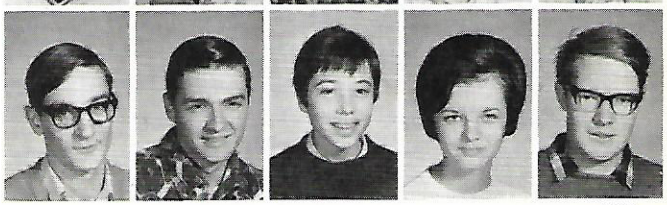

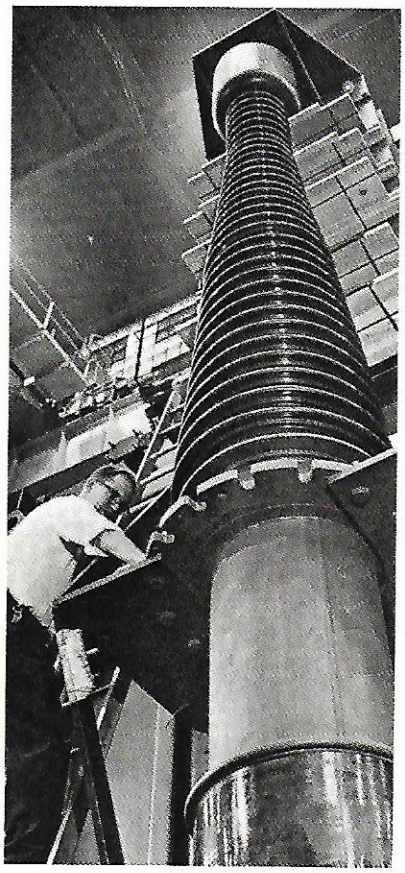

1

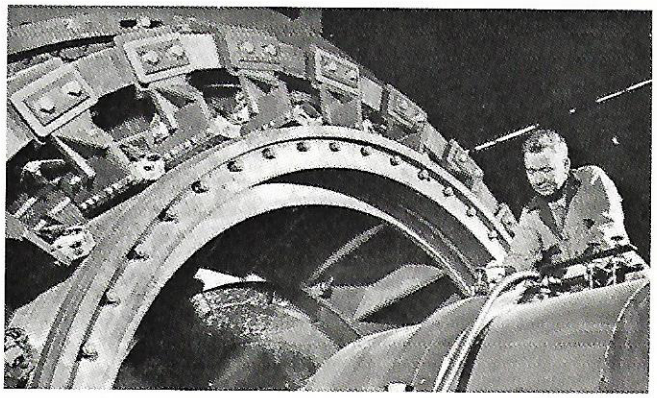

2

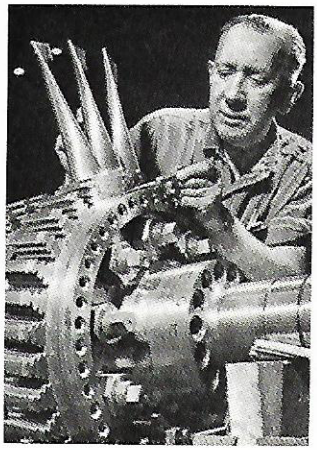

3

4

*

And You Thought We Only Made Refrigerators!

*1. bushing for extra-high voltage transformer;
2. 8,000 h.p. steel mill motor;
3. shaft for industrial gas turbine;
4. nuclear fuel for atomic power plant;

Just some of 30,000 Canadian Westinghouse products that keep Canada growing.

Canadian Westinghouse Company Limited

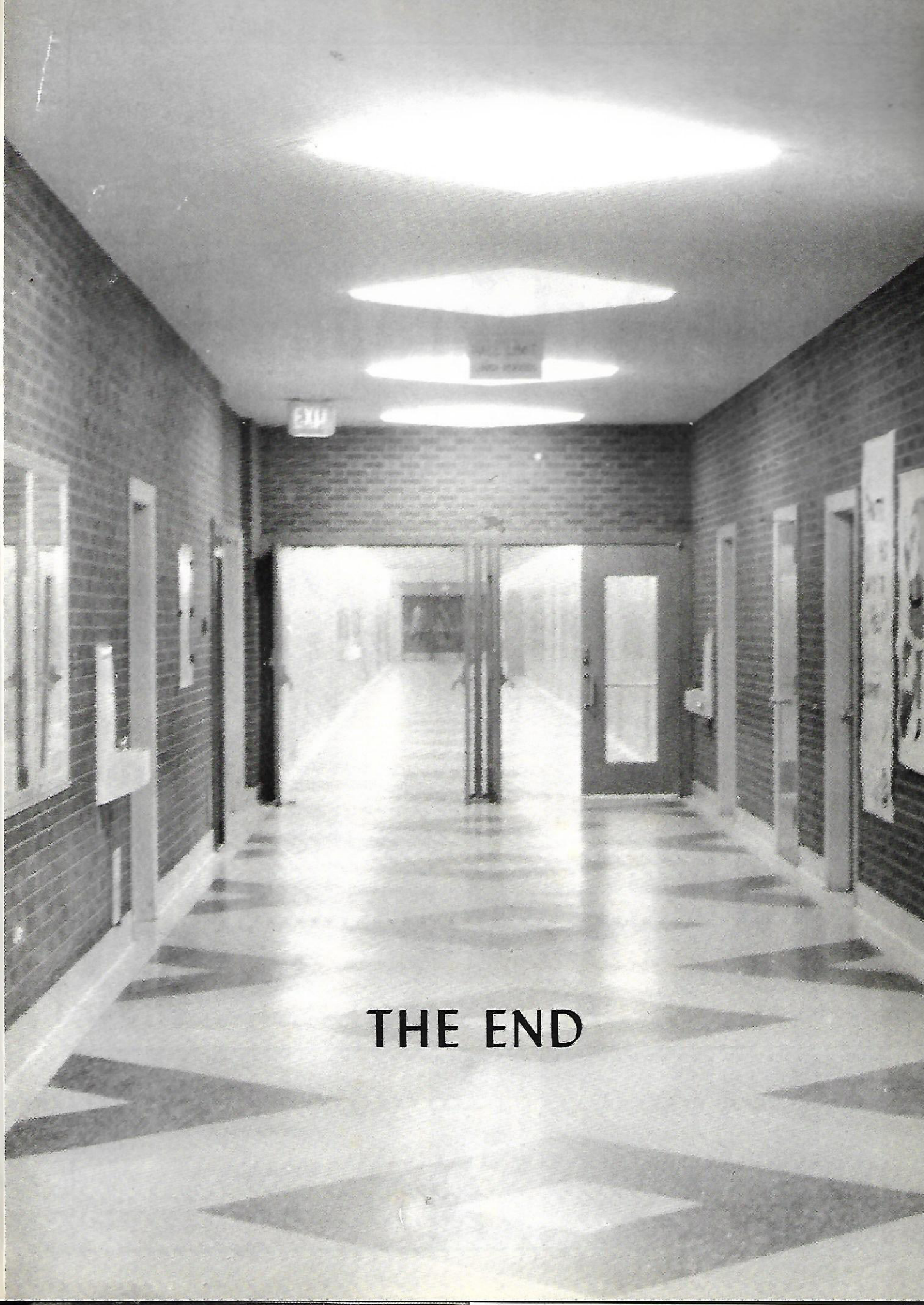
EXIT
THE END

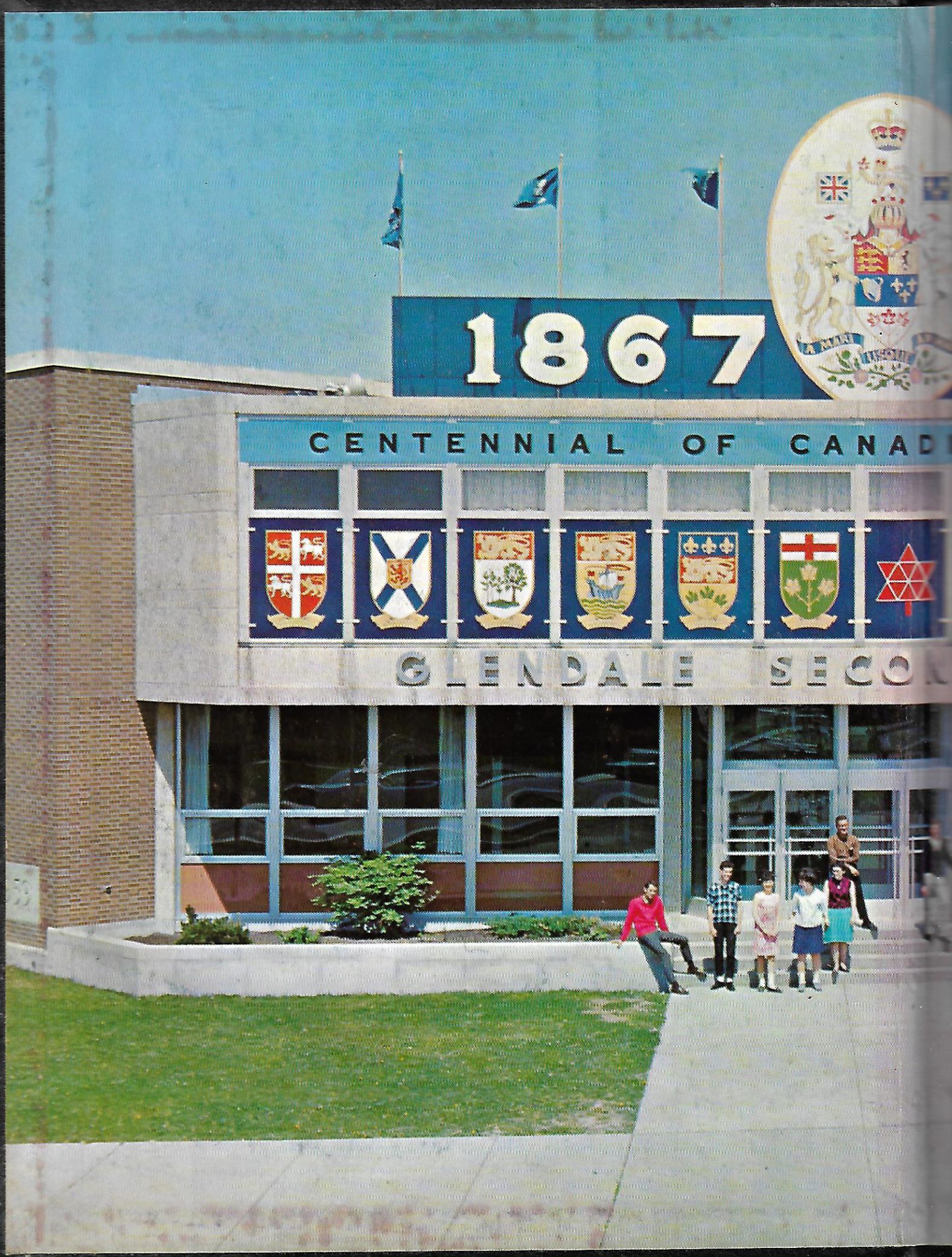
1867
CENTENNIAL OF CANAD
GLENDALE SECO

1967
ADIAN CONFEDERATION
ONDARY SCHOOL